241. Prelude

Cuthbert Hely

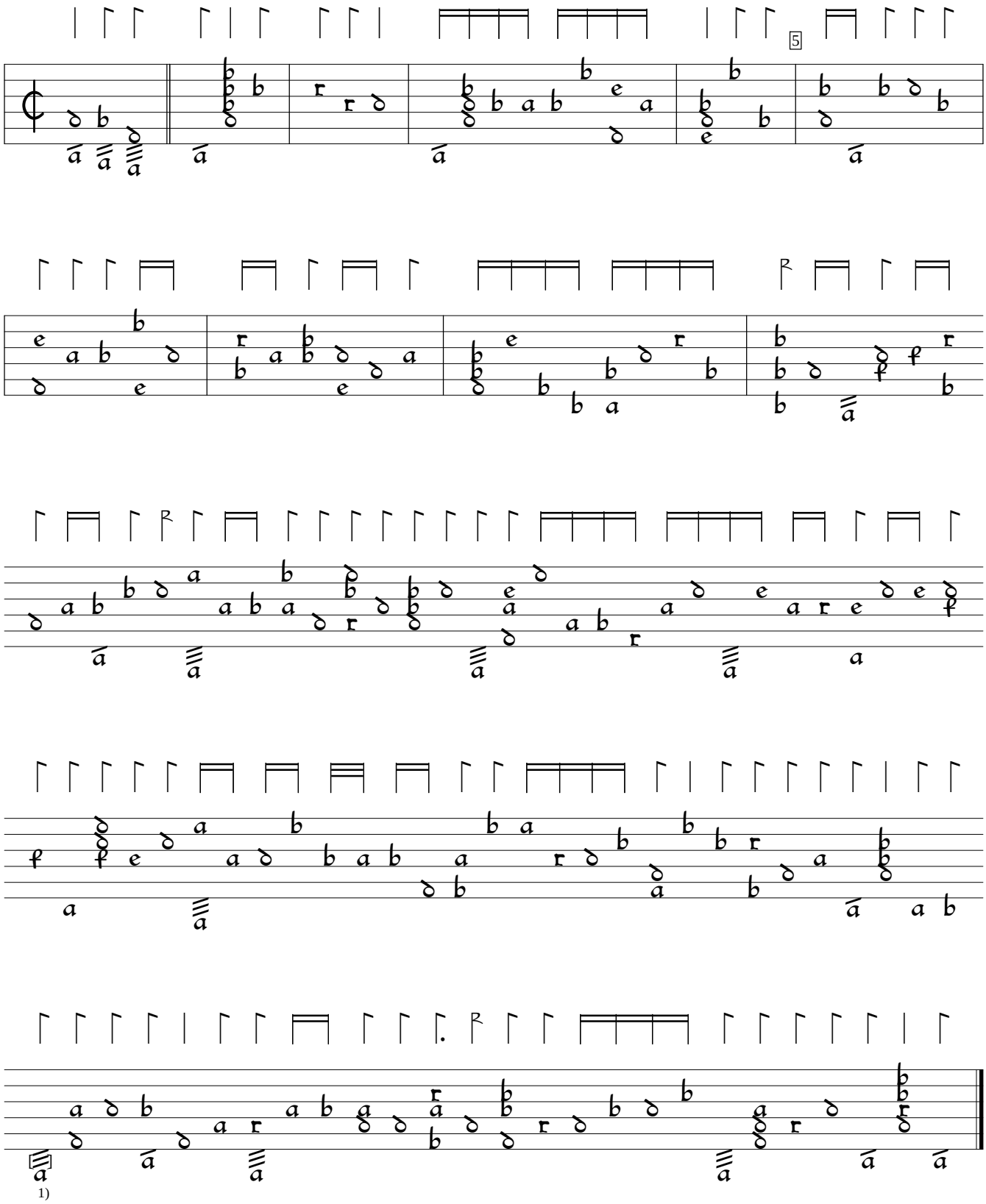

1) //b in orig.

GB-Cfm:Fitzwilliam Museum ms 3-1956:Herbert of Cherburys lute book (1610), f.89v. Encoded and edited by Sarge Gerbode.