# 176. Courante

Anonymous

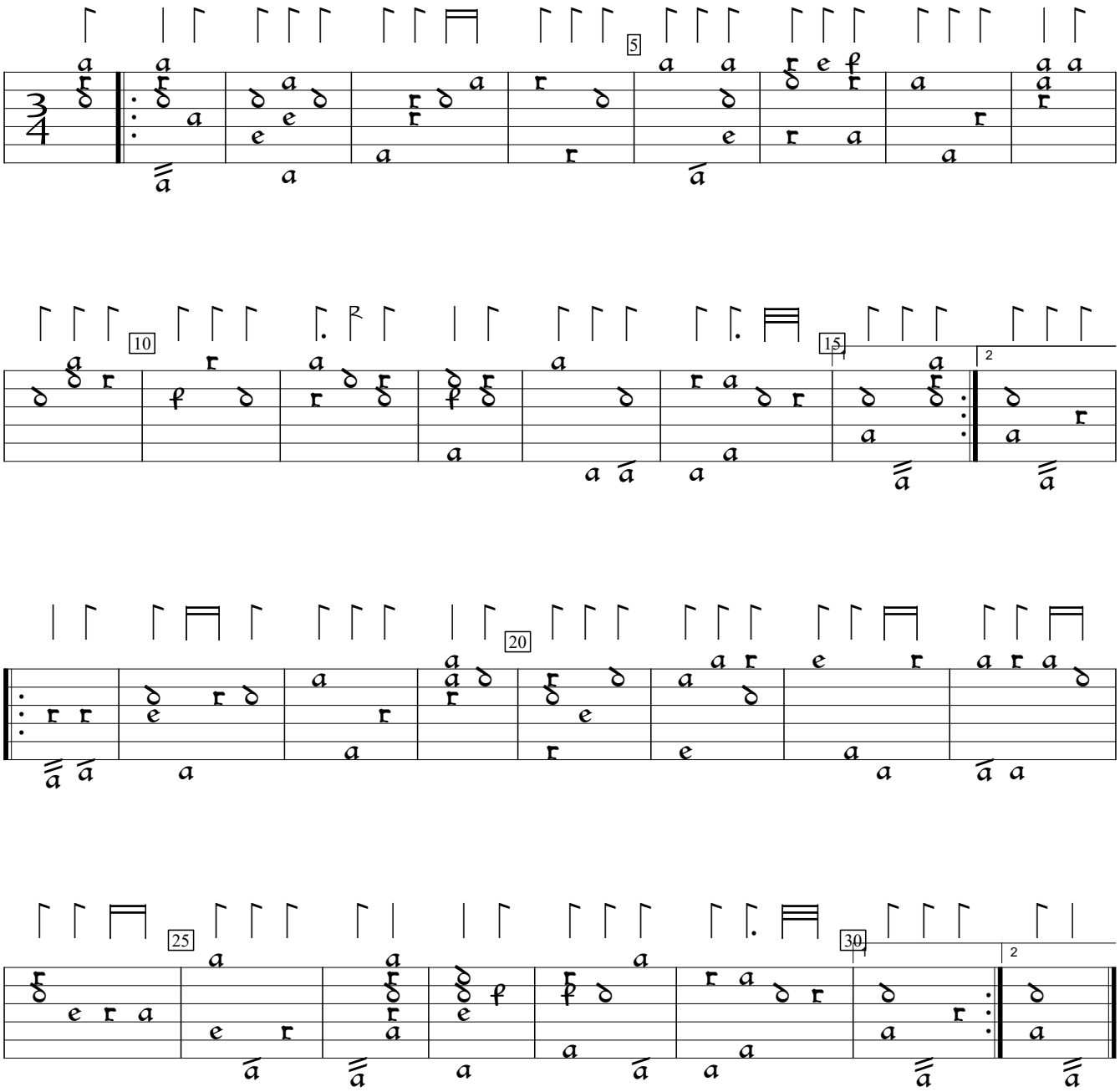


GB-Cfm:Fitzwilliam Museum ms 3-1956:Herbert of Cherburys lute book (1610), f.65c. Encoded and edited by Sarge Gerbode.