125. Fantasy

Jakub Reys

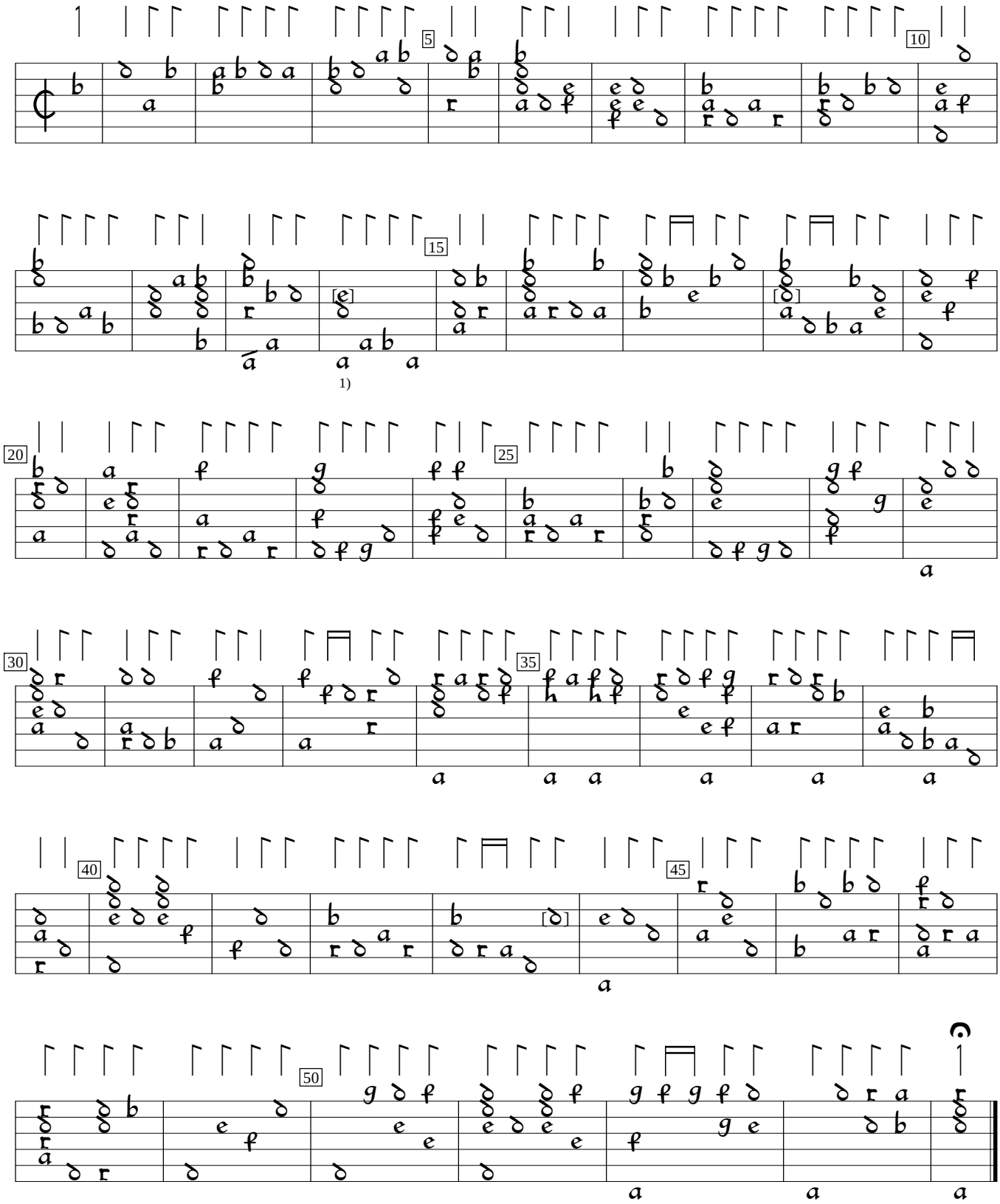

1) Notes in brackets are indistinct in orig.

GB-Cfm:Fitzwilliam Museum ms 3-1956:Herbert of Cherburys lute book (1610), f.48va. Encoded and edited by Sarge Gerbode.