58. Courante

Anonymous

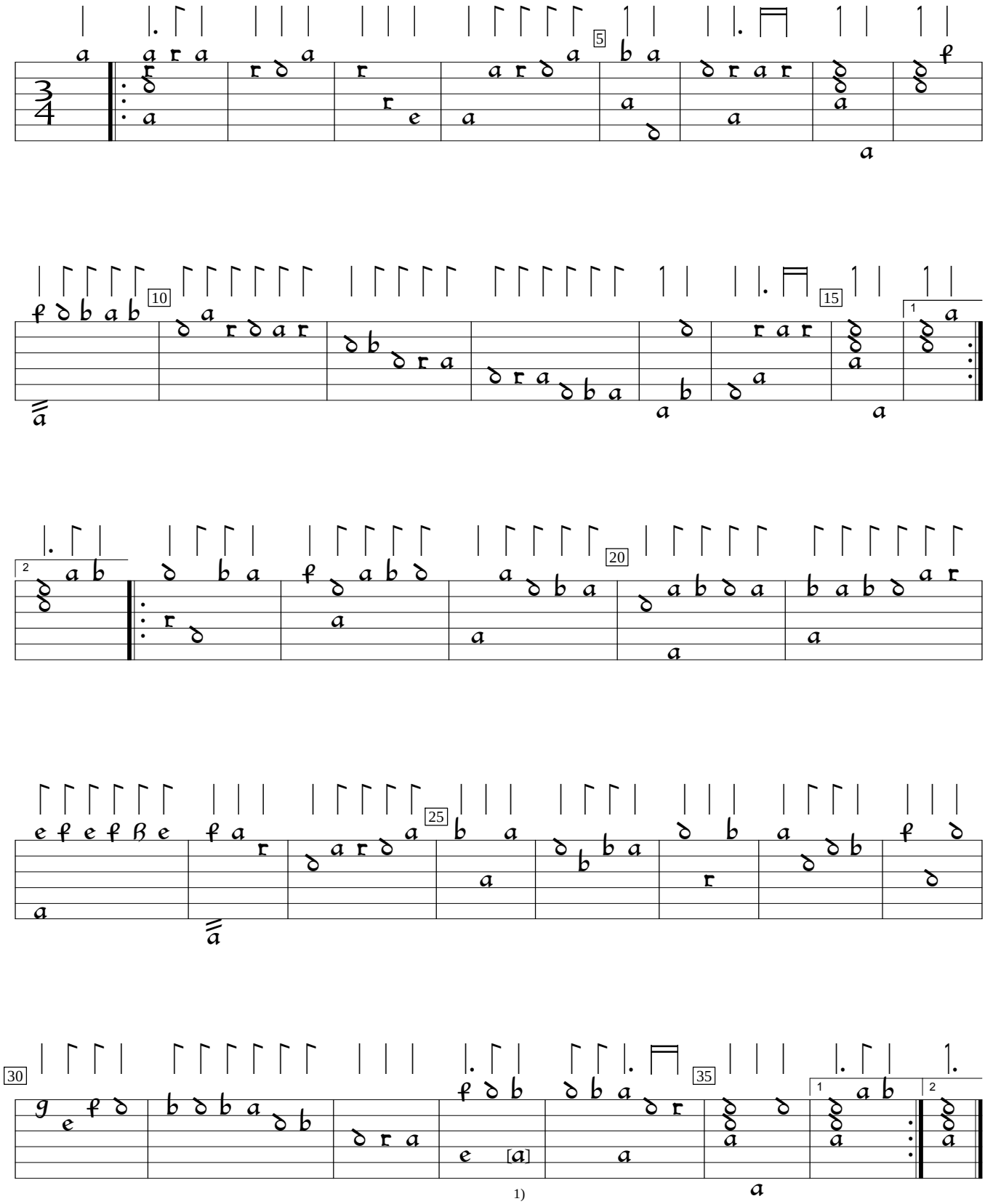

1) d on 6th course would work well here, too.

GB-Cfm:Fitzwilliam Museum ms 3-1956:Herbert of Cherburys lute book (1610), f.27b. Encoded and edited by Sarge Gerbode.