23. Courante

Charles Bocquet

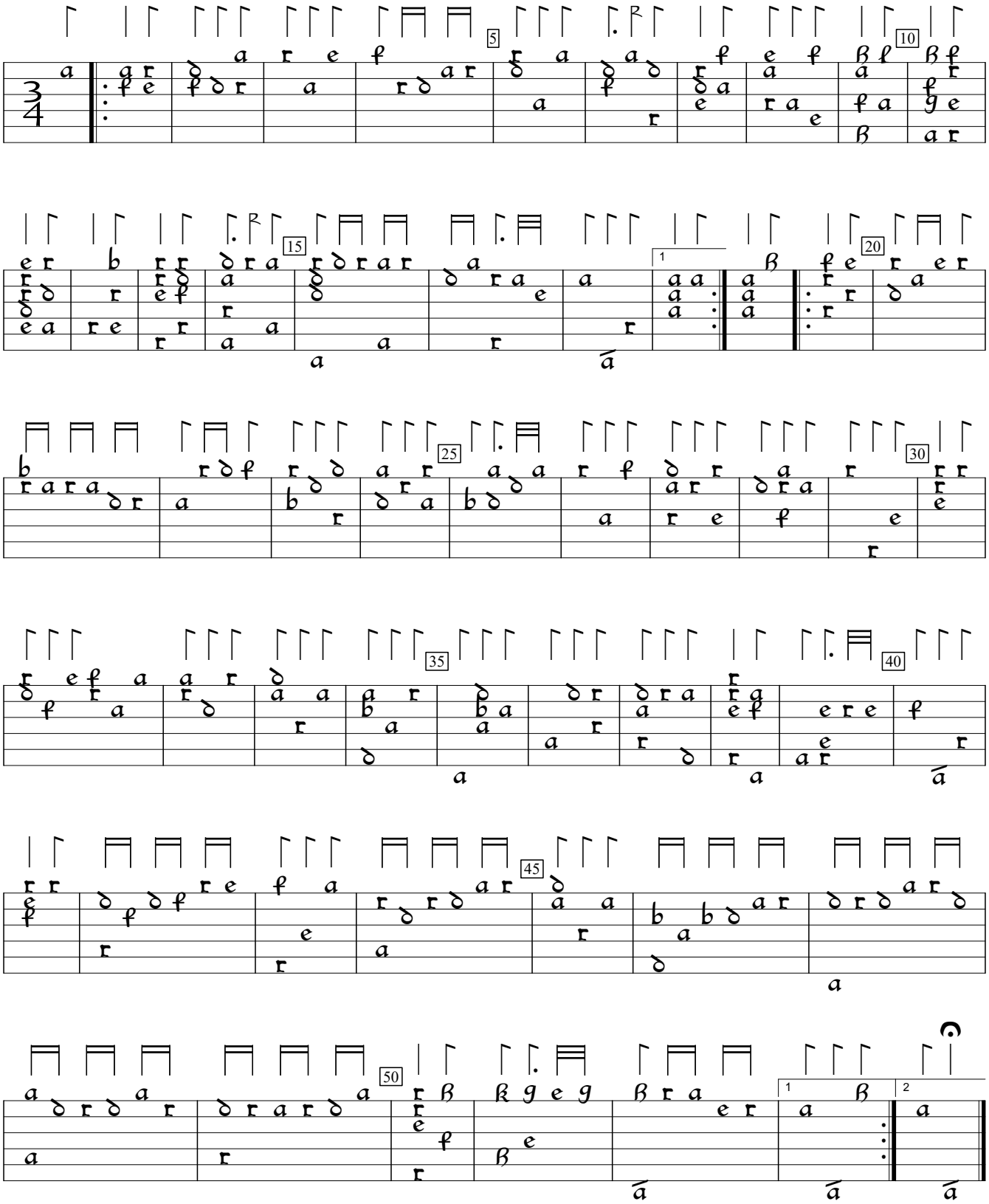

GB-Cfm:Fitzwilliam Museum ms 3-1956:Herbert of Cherburys lute book (1610), f.11vb. Encoded and edited by Sarge Gerbode.