39. Mistrust misdeems amiss

Verse by Lord Thomas Vaux

Anonymous

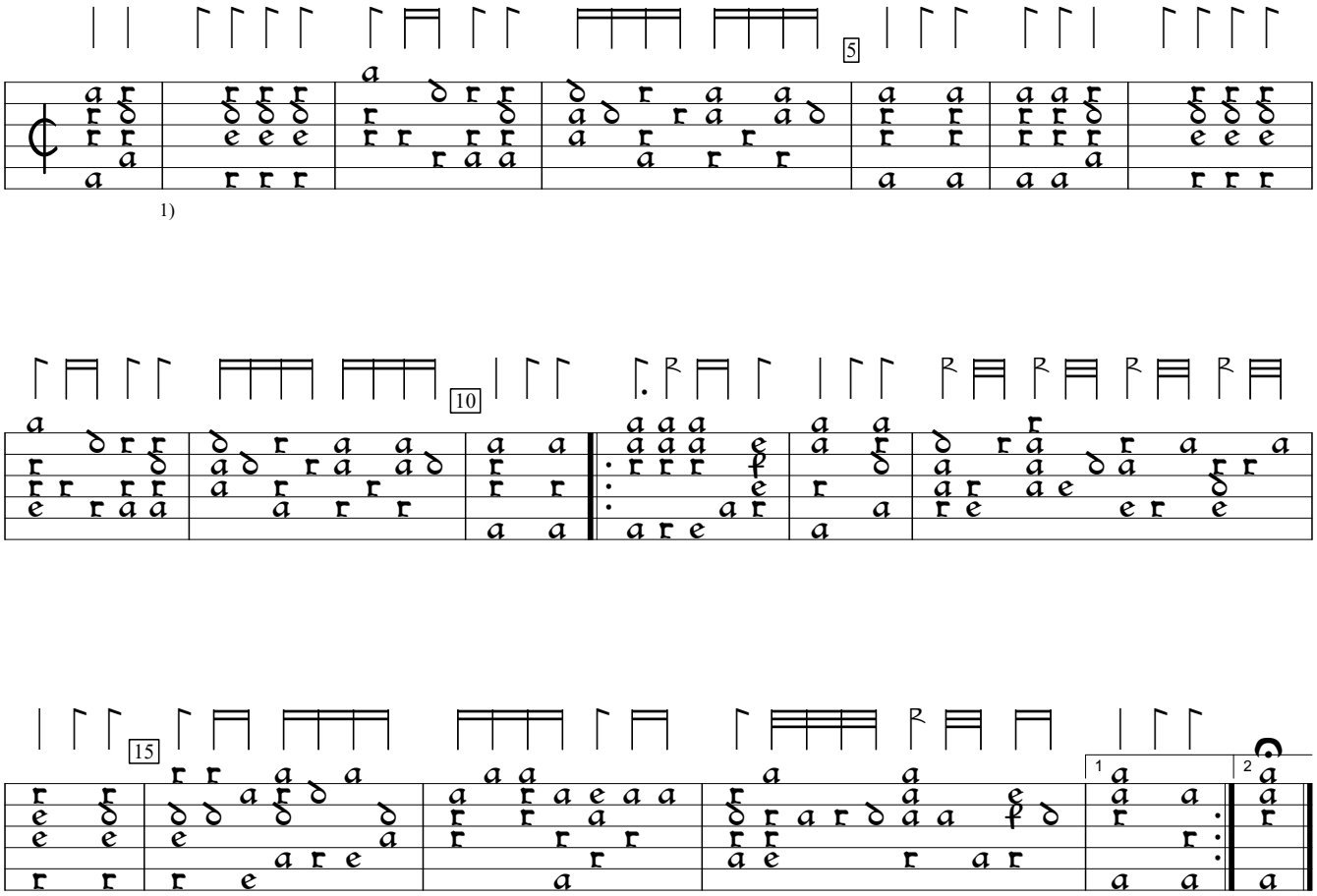

1)

1) Bar lines editorial.

GB-AB:National Library of Wales ms 1G i.27:Brogyntyn lute book (1595), p.130b. Encoded and edited by Sarge Gerbode.