35. In terrors trapped

Words by William Hinnus

Anonymous

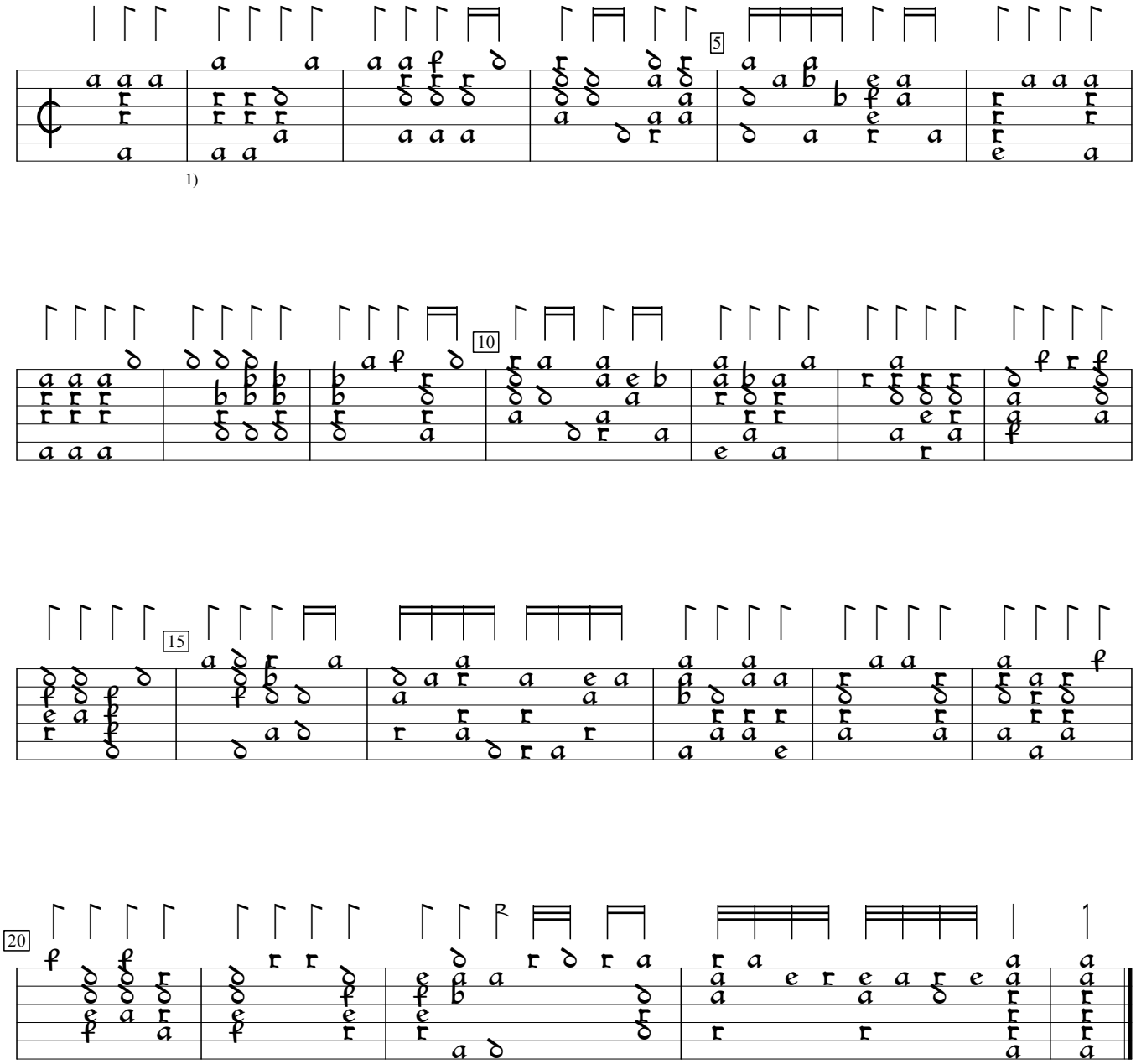

1)

1) Bar lines editorial

GB-AB:National Library of Wales ms 1G i.27:Brogyntyn lute book (1595), p.129a. Encoded and edited by Sarge Gerbode.