La vecchia pavane

John Johnson

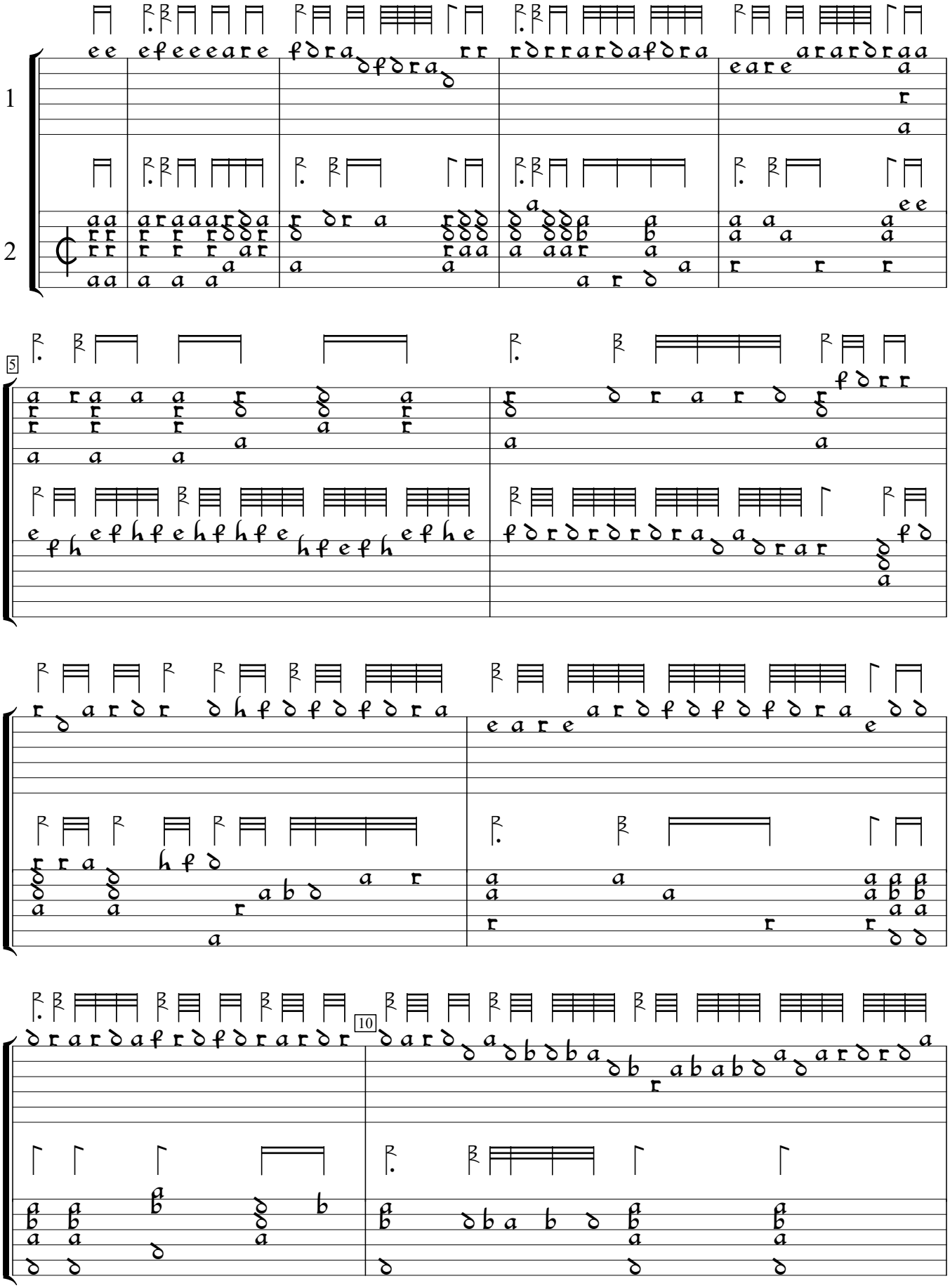

GB-AB:National Library of Wales ms 1G i.27:Brogyntyn lute book (1595), p.28. Encoded and edited by Sarge Gerbode.

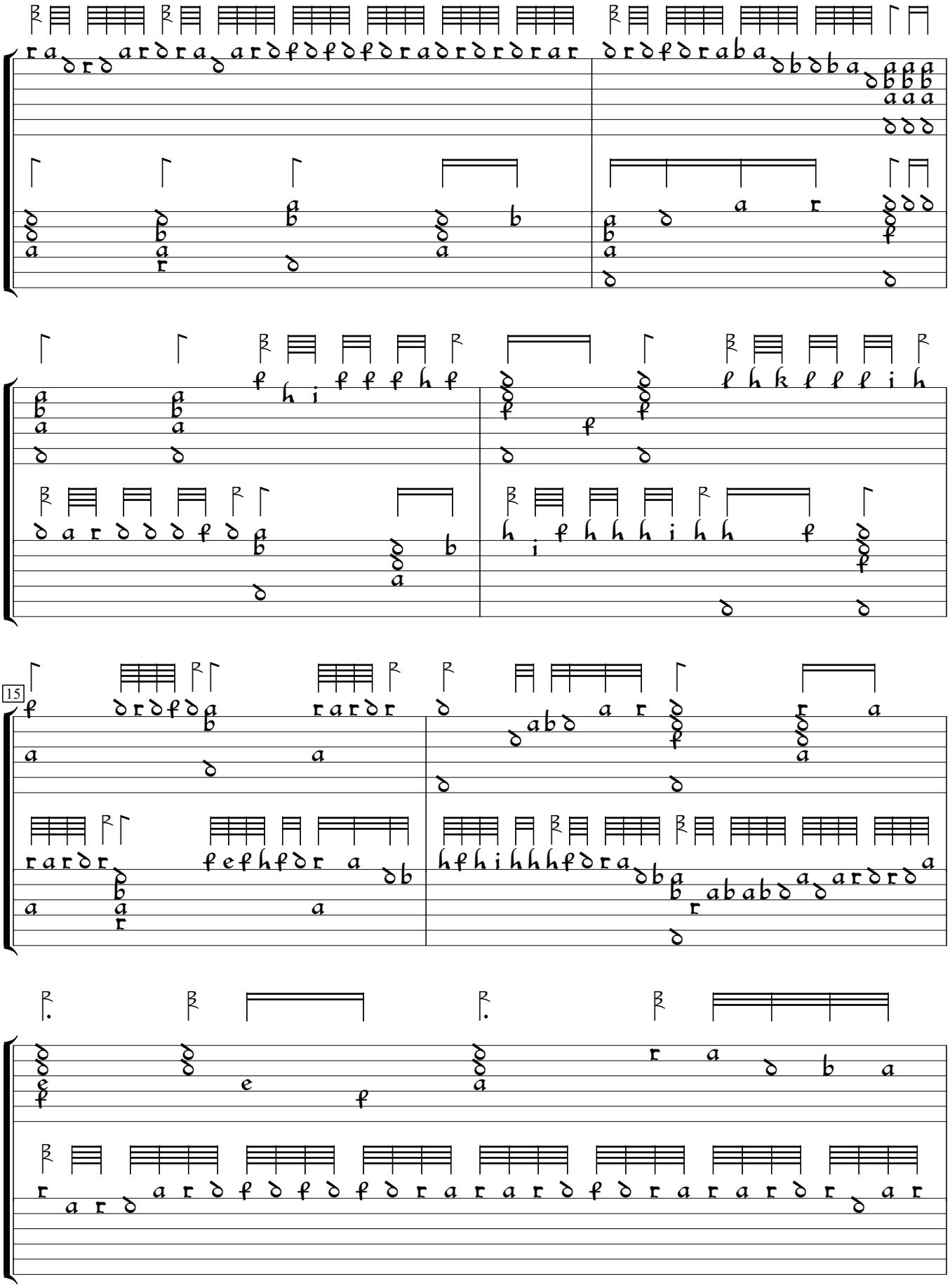
15

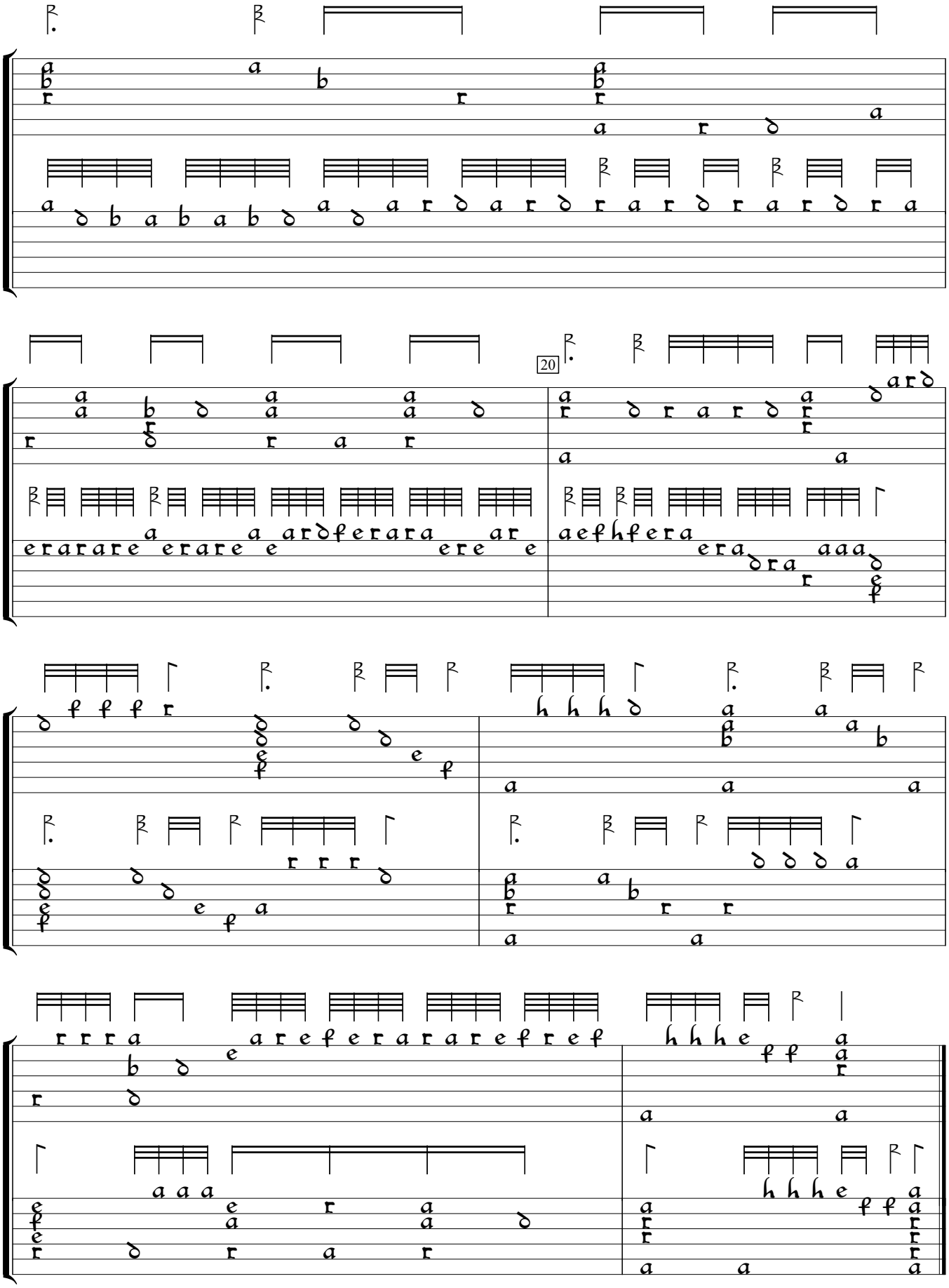
20