7. Je file

Philip van Wilder

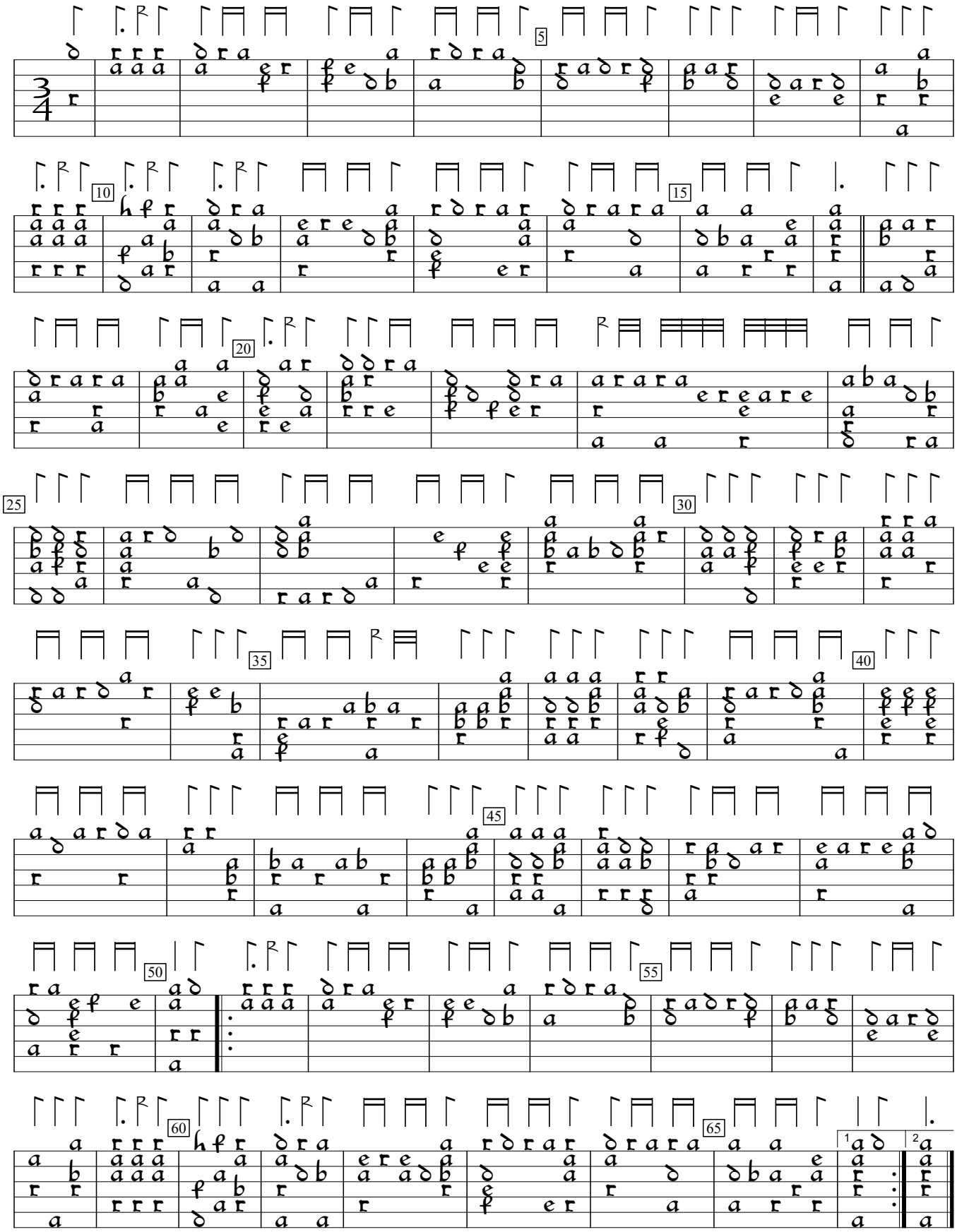

GB-AB:National Library of Wales ms 1G i.27:Brogyntyn lute book (1595), p.14. Encoded and edited by Sarge Gerbode.