125. Ballet 4

Anonymous

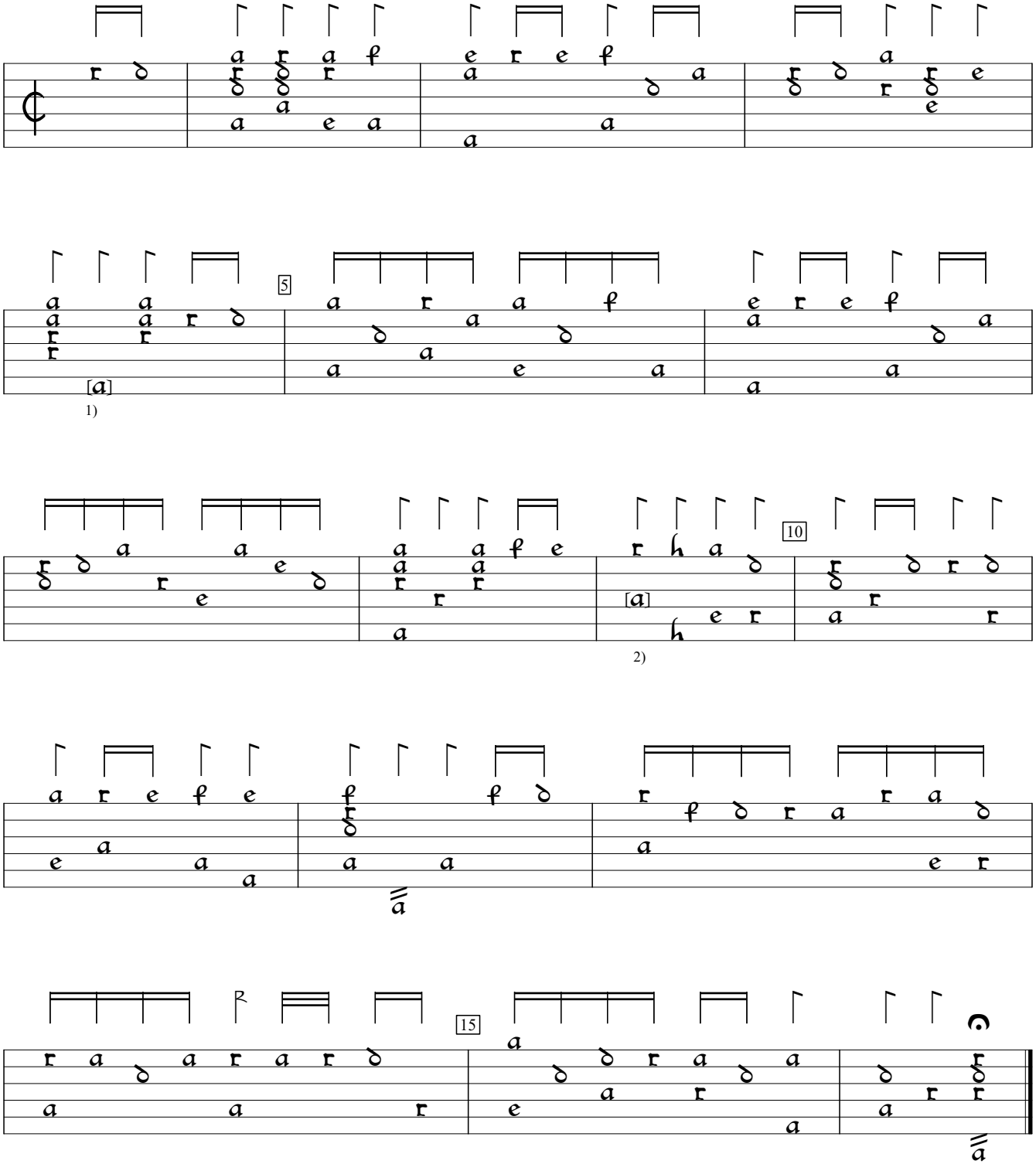

1) Note one course lower in orig.
2) d in orig

Georg L. Fuhrmann Testudo Gallo-Germanica (1615), p.150a. Encoded and edited by Sarge Gerbode.