95. Fantasy 10

Miguel de Fuenllana

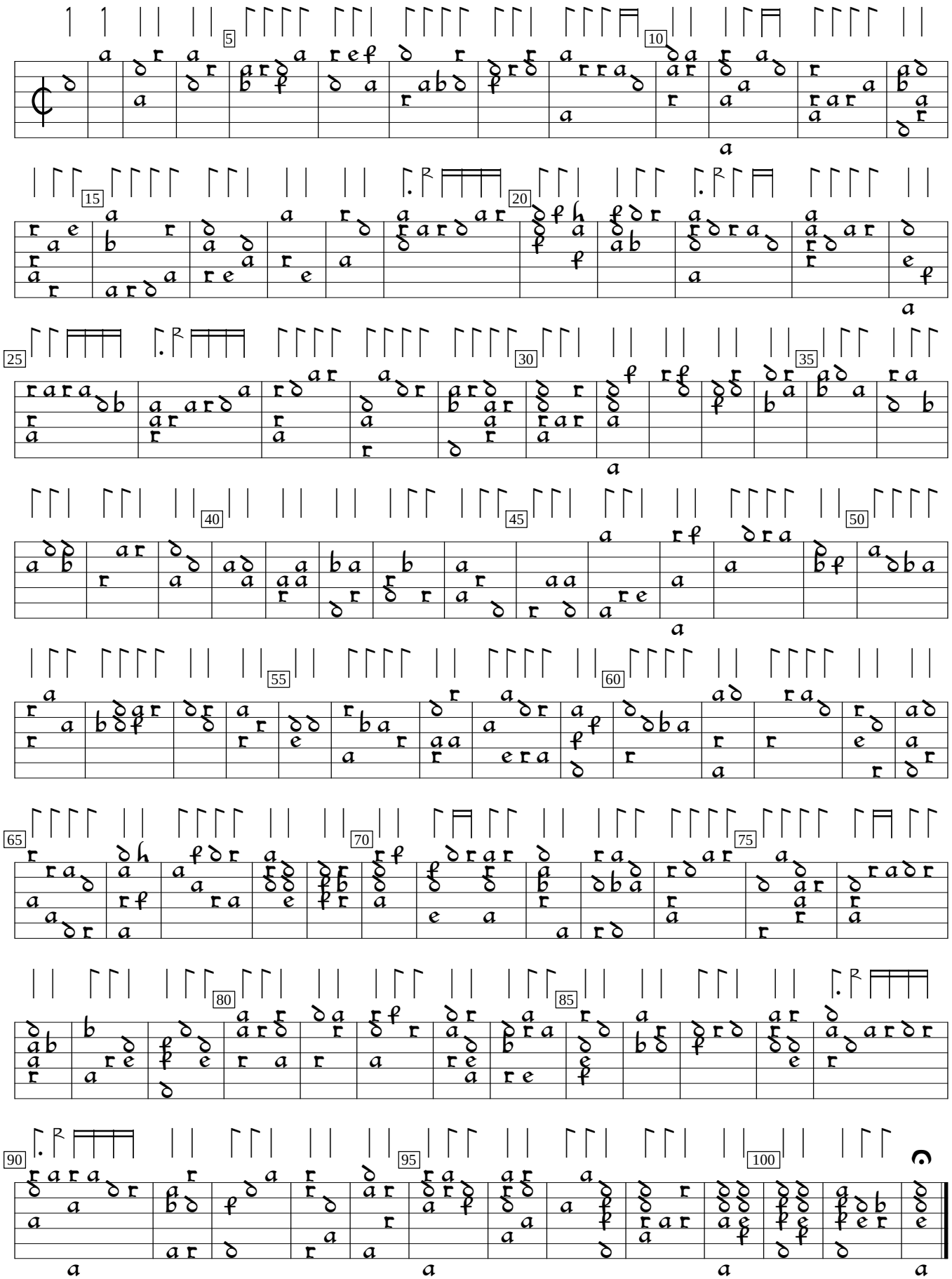

Orphenica Lyra (1554), f.104v. Encoded and edited by Sarge Gerbode.