94. Fantasy 9

Miguel de Fuenllana

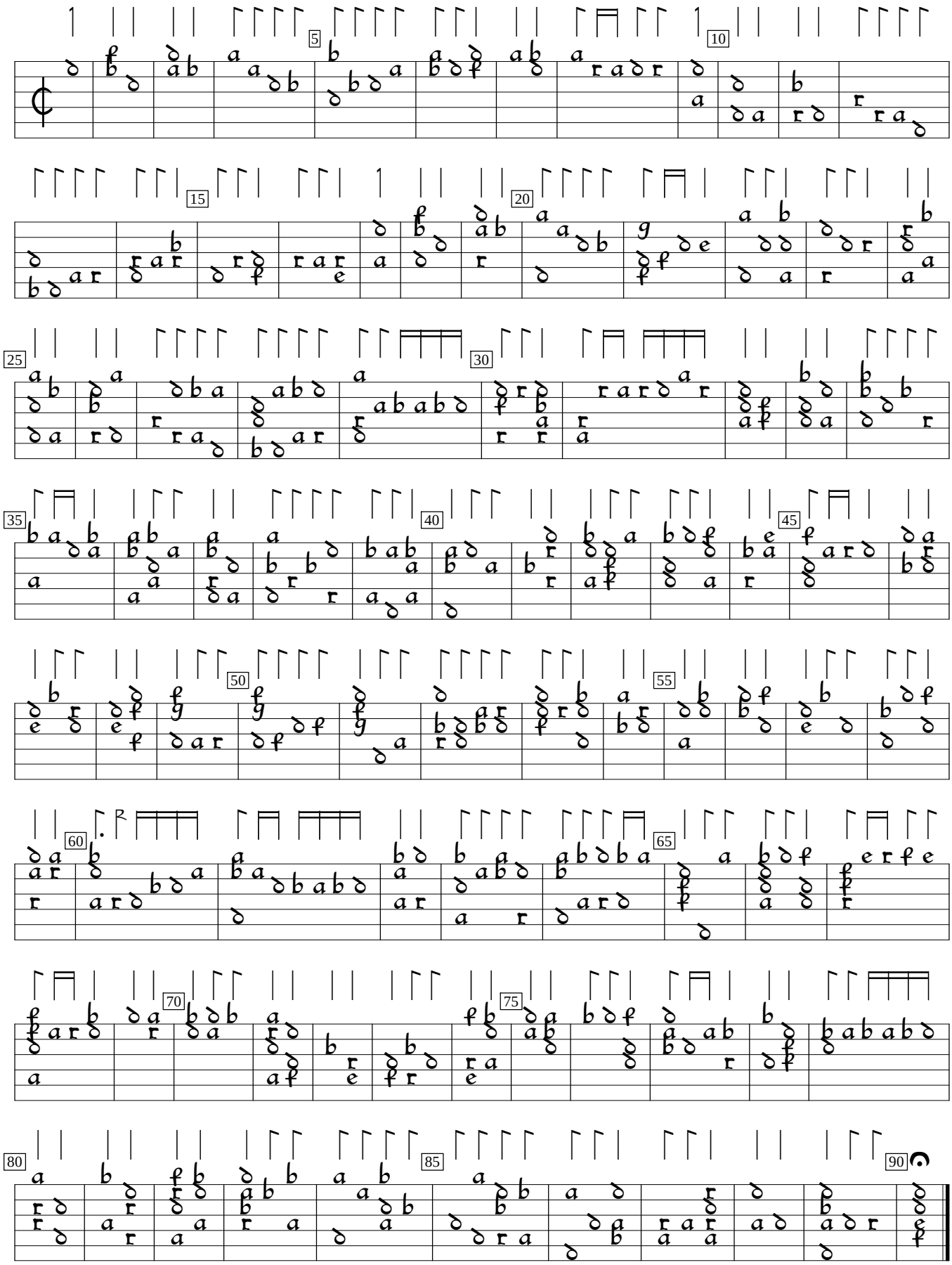

Orphenica Lyra (1554), f.103v. Encoded and edited by Sarge Gerbode.