89. Fantasía quarta

Miguel de Fuenllana

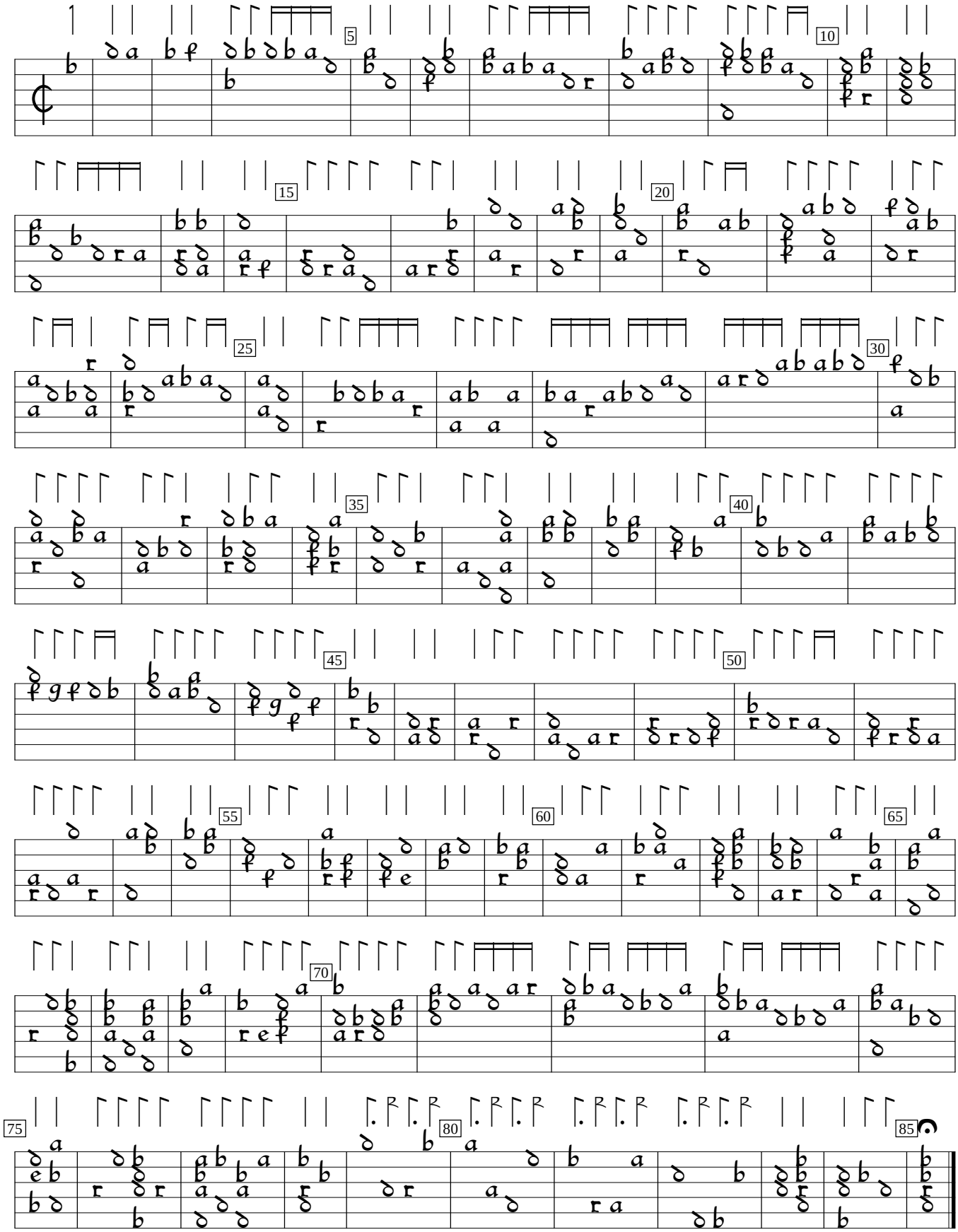

Orphenica Lyra (1554), f.100v. Encoded and edited by Sarge Gerbode.