18. Fantasia

Miguel de Fuenllana

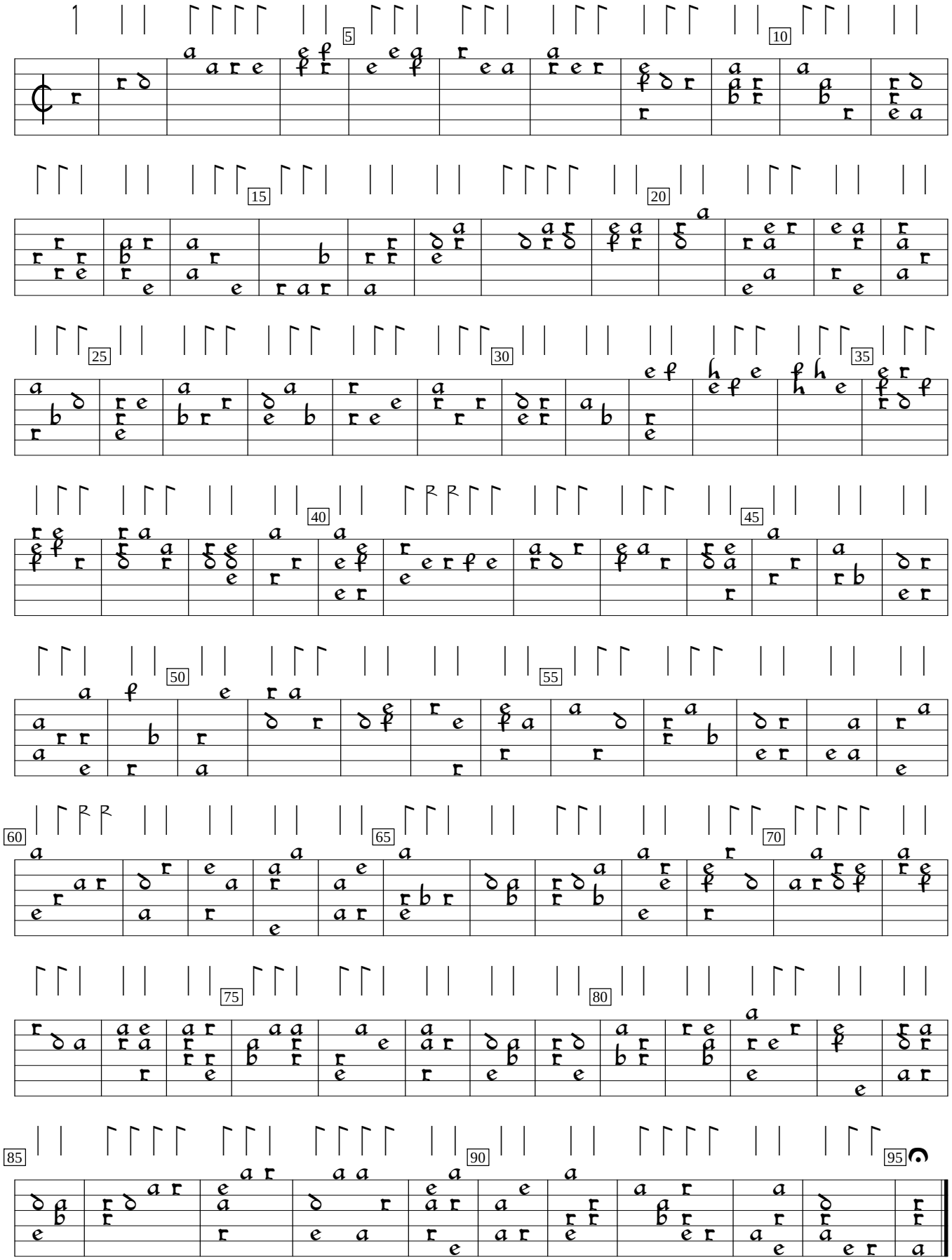

Orphenica Lyra (1554), f.10v. Encoded and edited by Sarge Gerbode.