12. Fantasy in the same mode

Miguel de Fuenllana

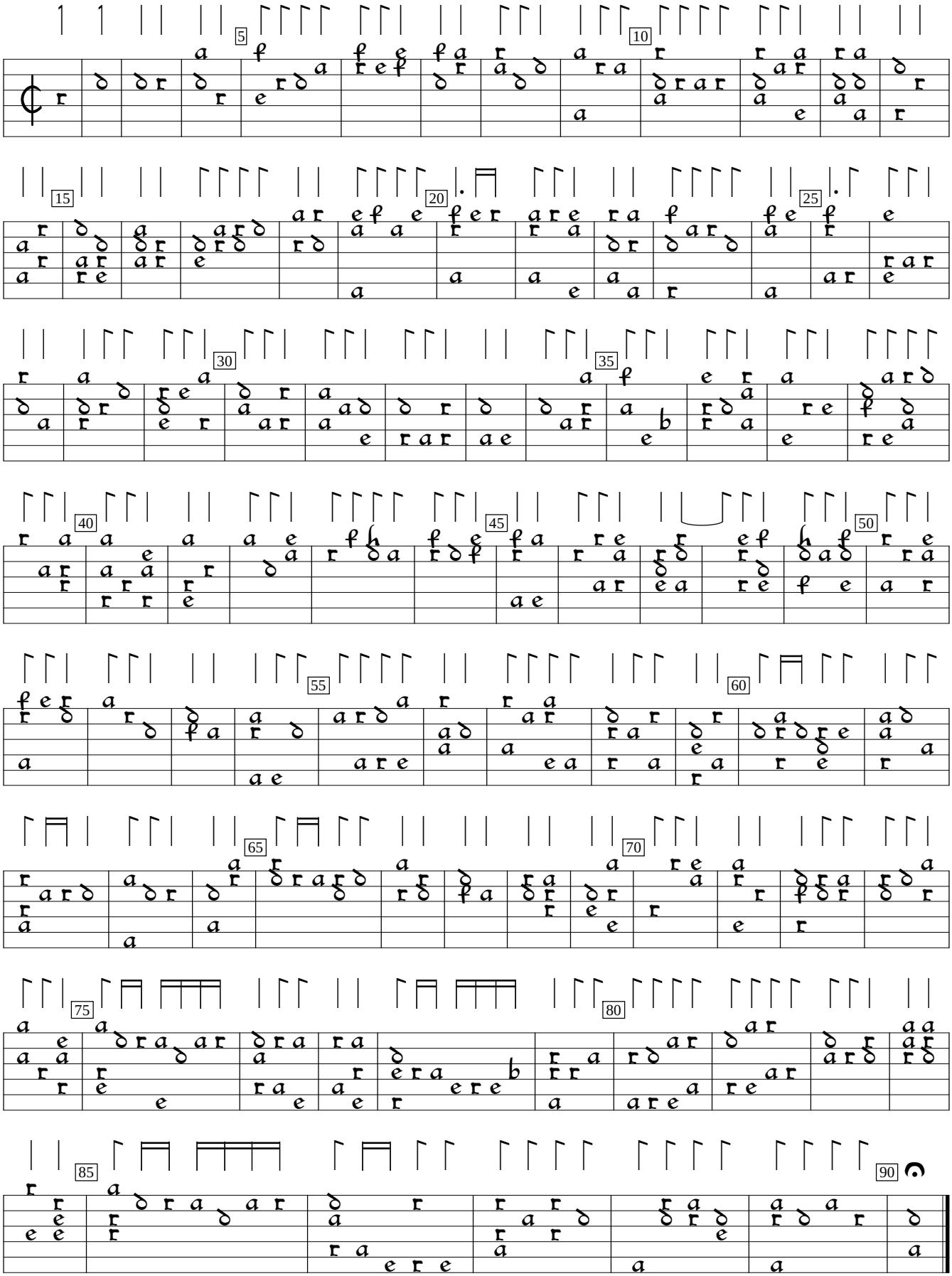

Orphenica Lyra (1554), f.6. Encoded and edited by Sarge Gerbode.