21. So beauty on the waters stood

Poem by Ben Jonson

Alfonso Ferrabosco II

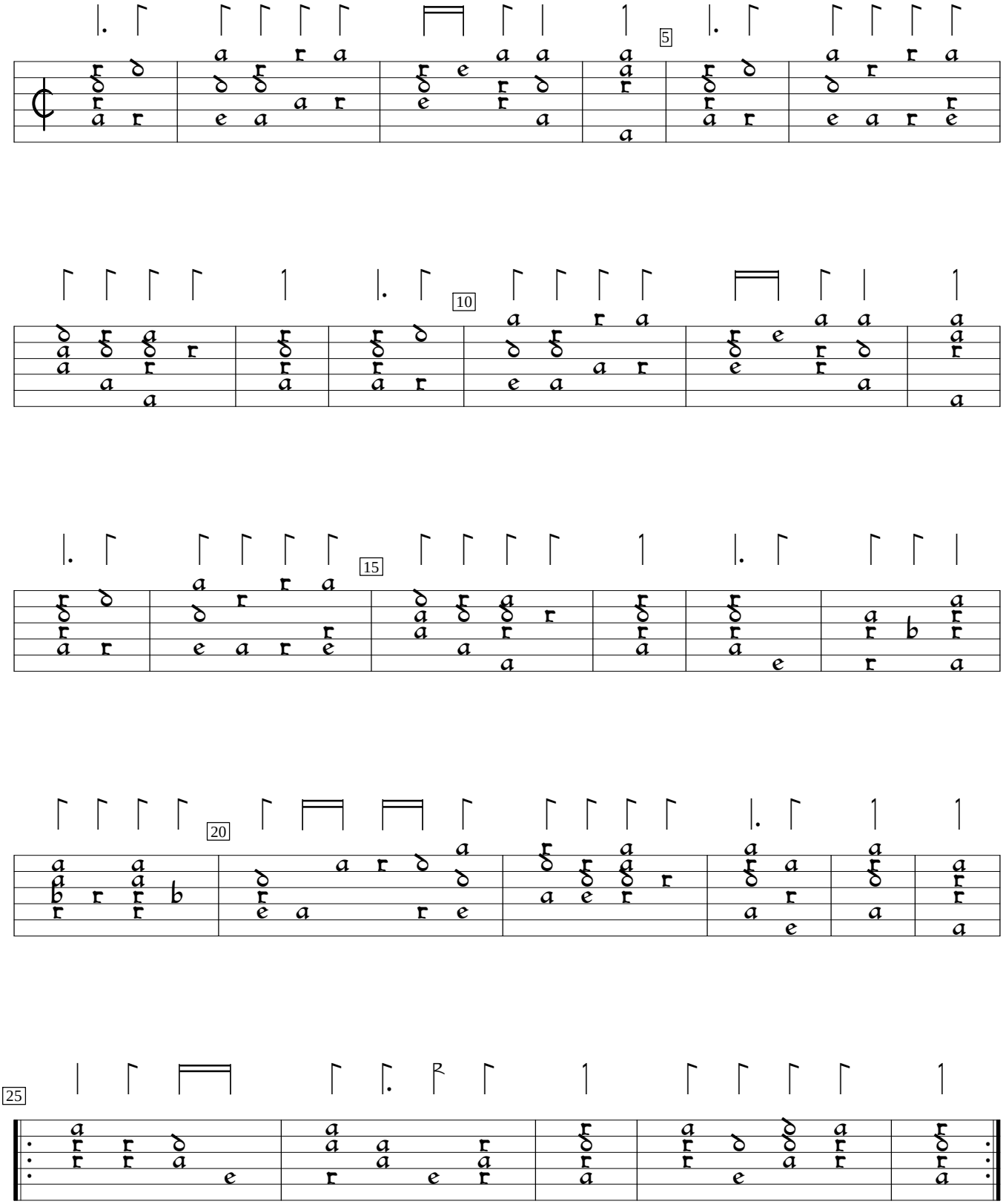

Ayres (1609), #21. Encoded and edited by Sarge Gerbode.