23. Ricercar

(On Benedicta es coelorum - Josquin des Prez)

Francesco da Milano

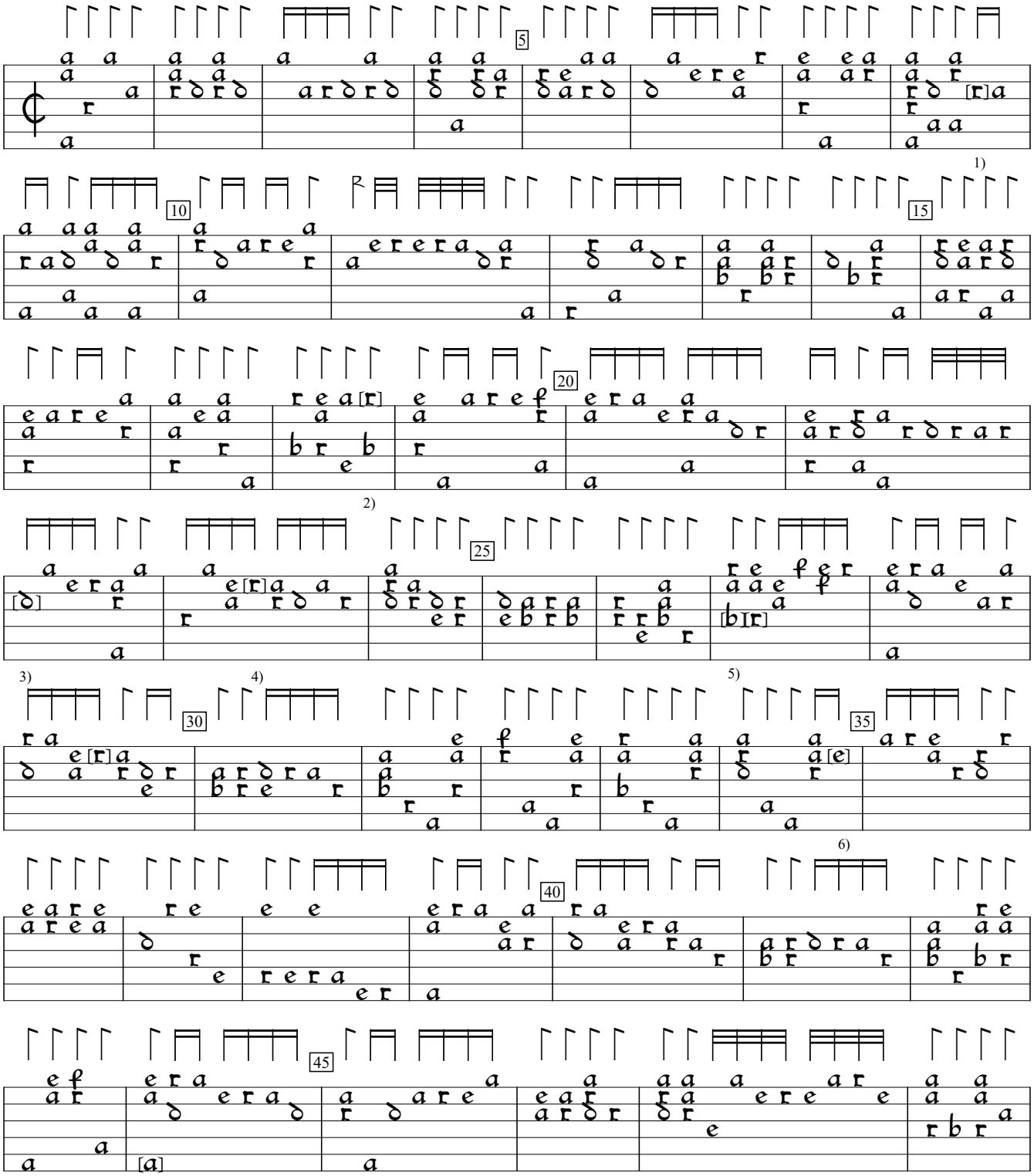

1) d in orig.
2) Note added by editor.
3) a in orig.
4) b in orig. Same in bar 29.
5) Notes interchanged in orig.
6) c in orig.
7) Note added by editor.

F-Pc:Bibliotheque du Conservatoire ms res. 429 (c.1570), f.59v. Encoded and edited by Sarge Gerbode.

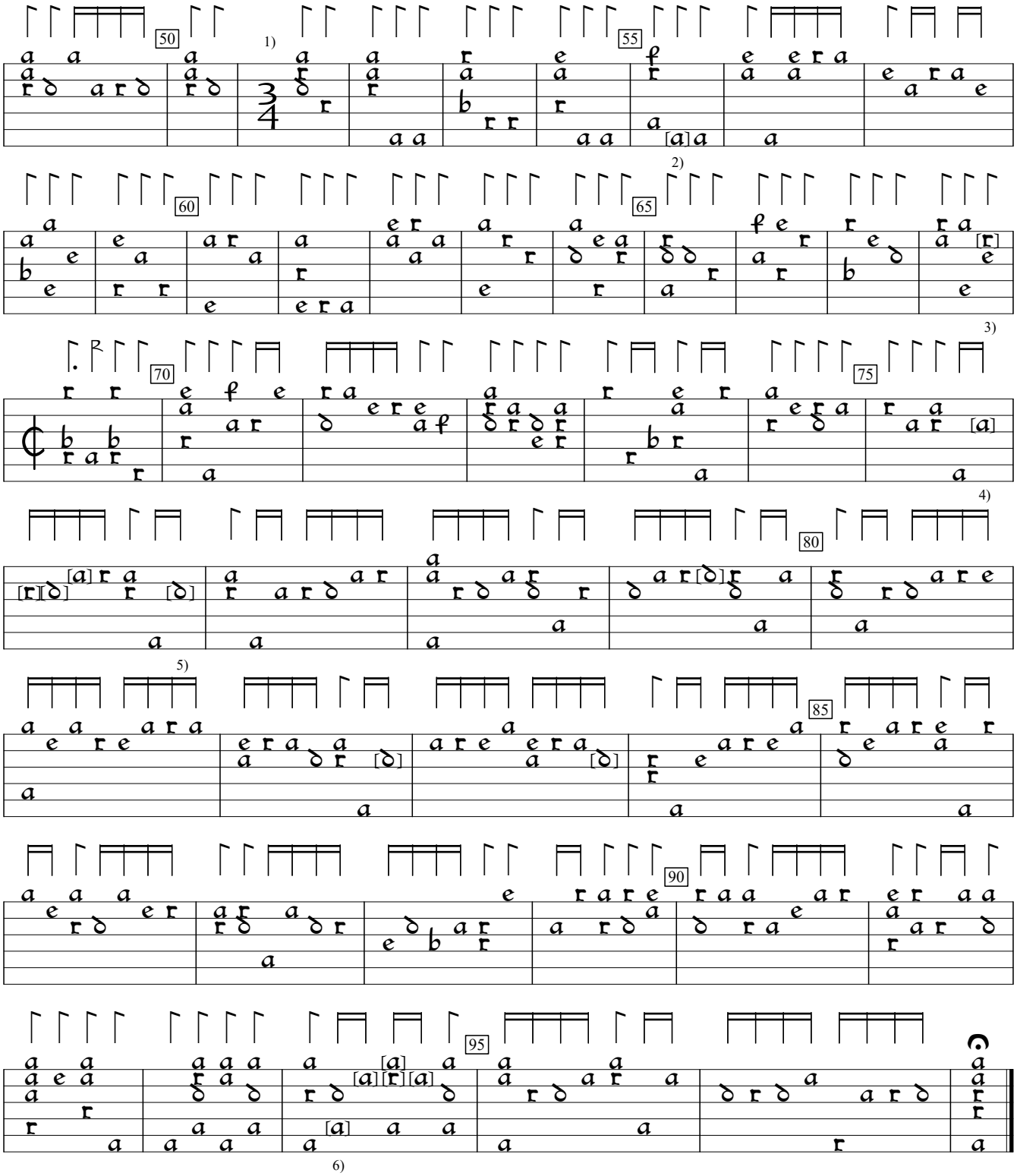

1) This section re-barred in triple time to fit what's going on in the piece.
2) Note indistinct in orig.
3) Note added by editor.
4) 4 notes one course lower in orig.
5) e in orig. Same in bars 79. 82. 83.
6) 1st note added by editor. Other bracketed notes in this bar one course lower in orig.