34. Tantz

(Anonymous)

Benedict de Drusina

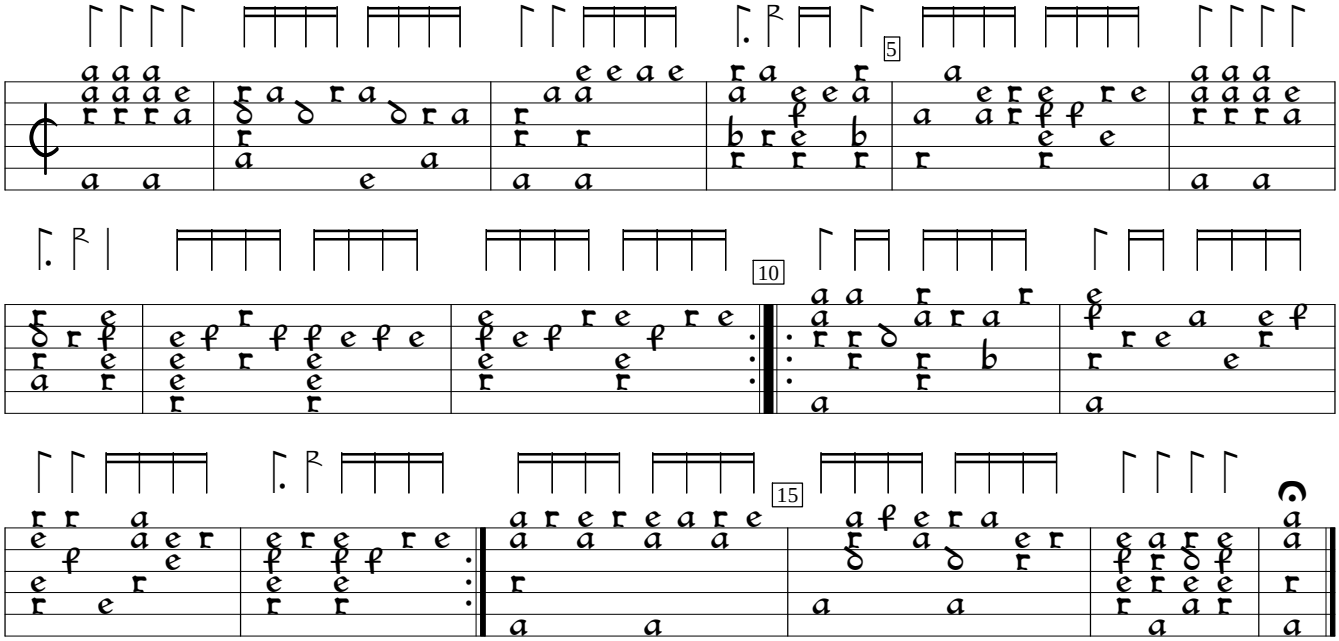

Sprunck

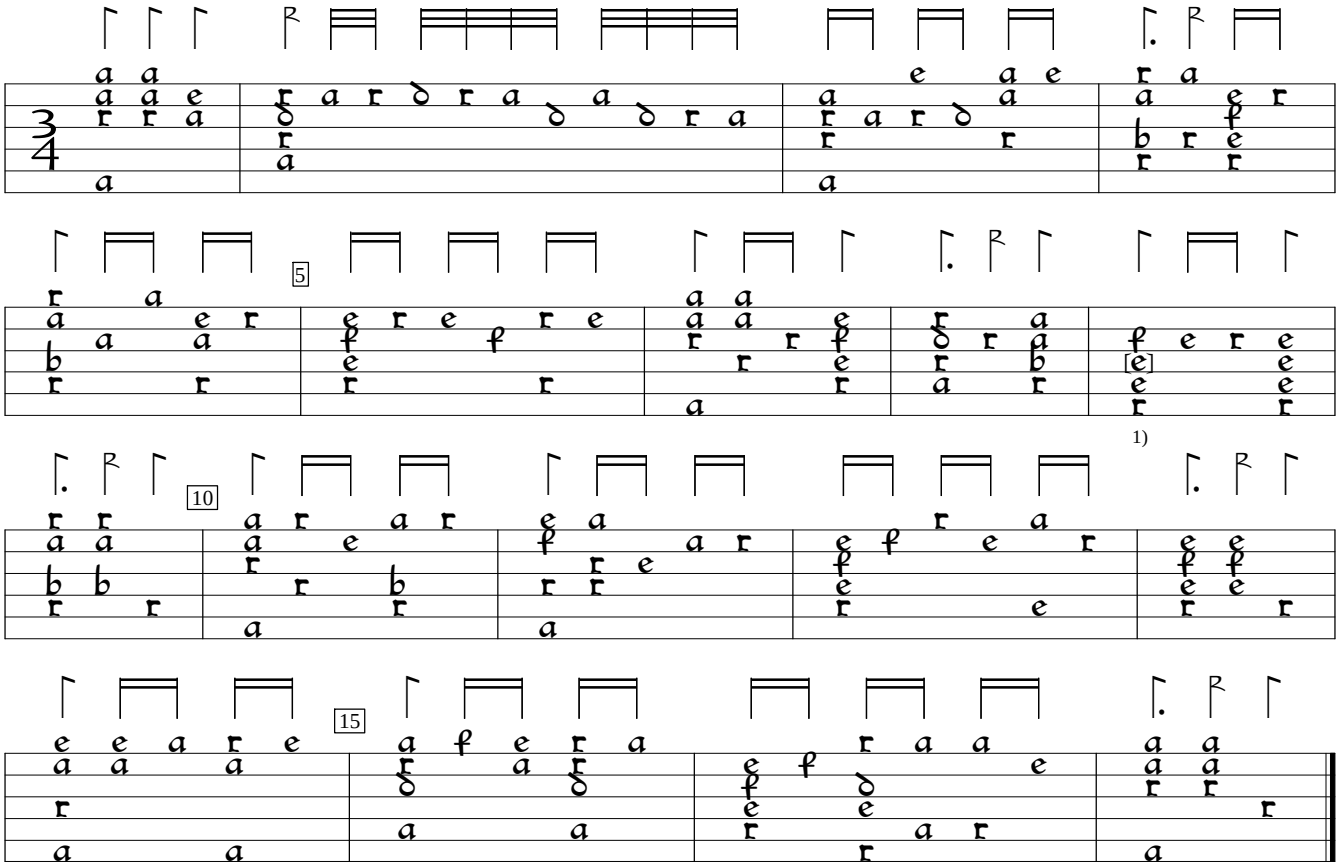

1) 1st note e in orig.;2nd note f.

Tablatur Continens (1556), f.l3v. Encoded by Arne Keller and Jason Kortis; edited by Sarge Gerbode.