Giles Hobies, his galliard

John Dowland

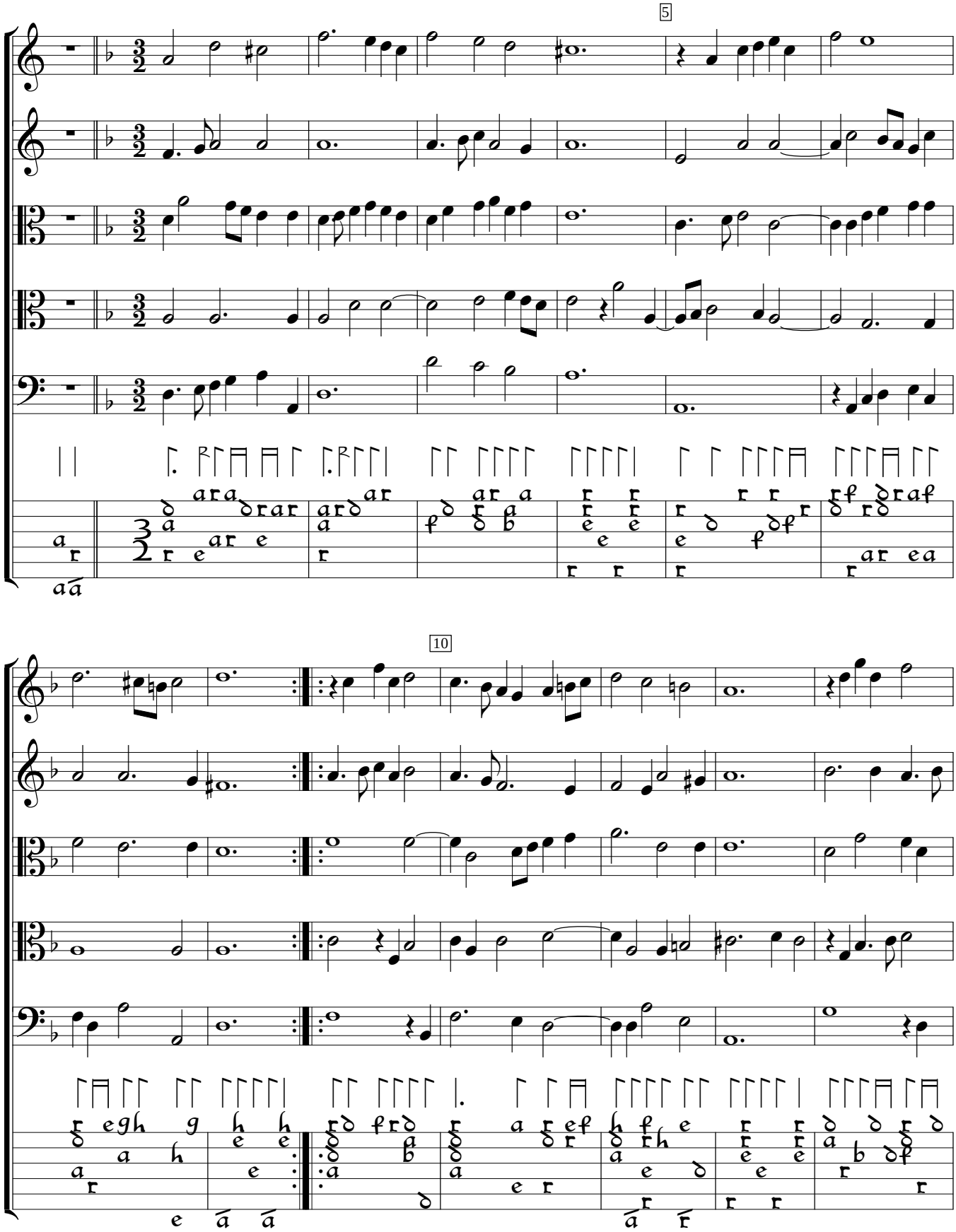

Lachrimae or seaven teares (1605), #15. Encoded and edited by Sarge Gerbode.

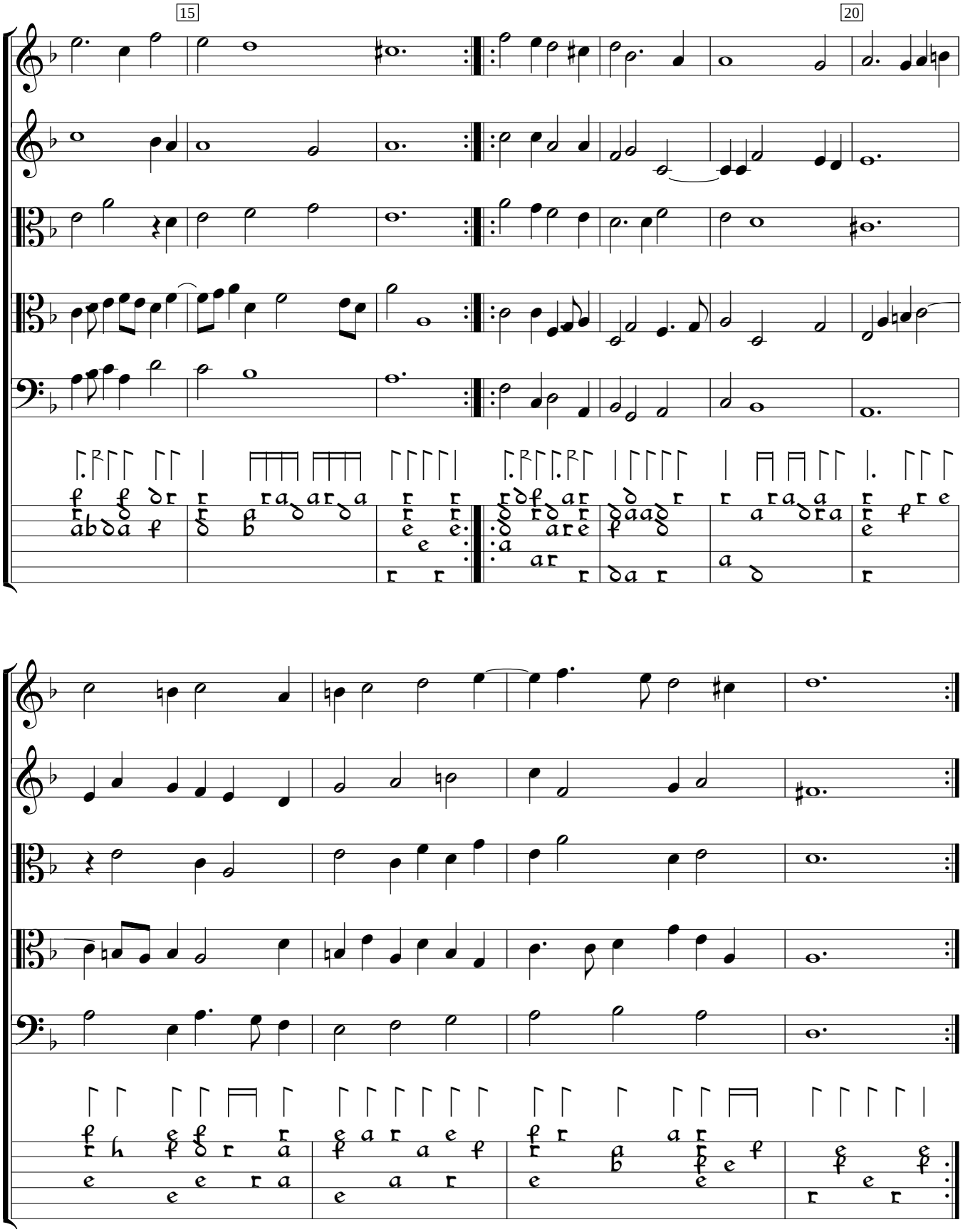
15
20