Lachrimae tristes

John Dowland

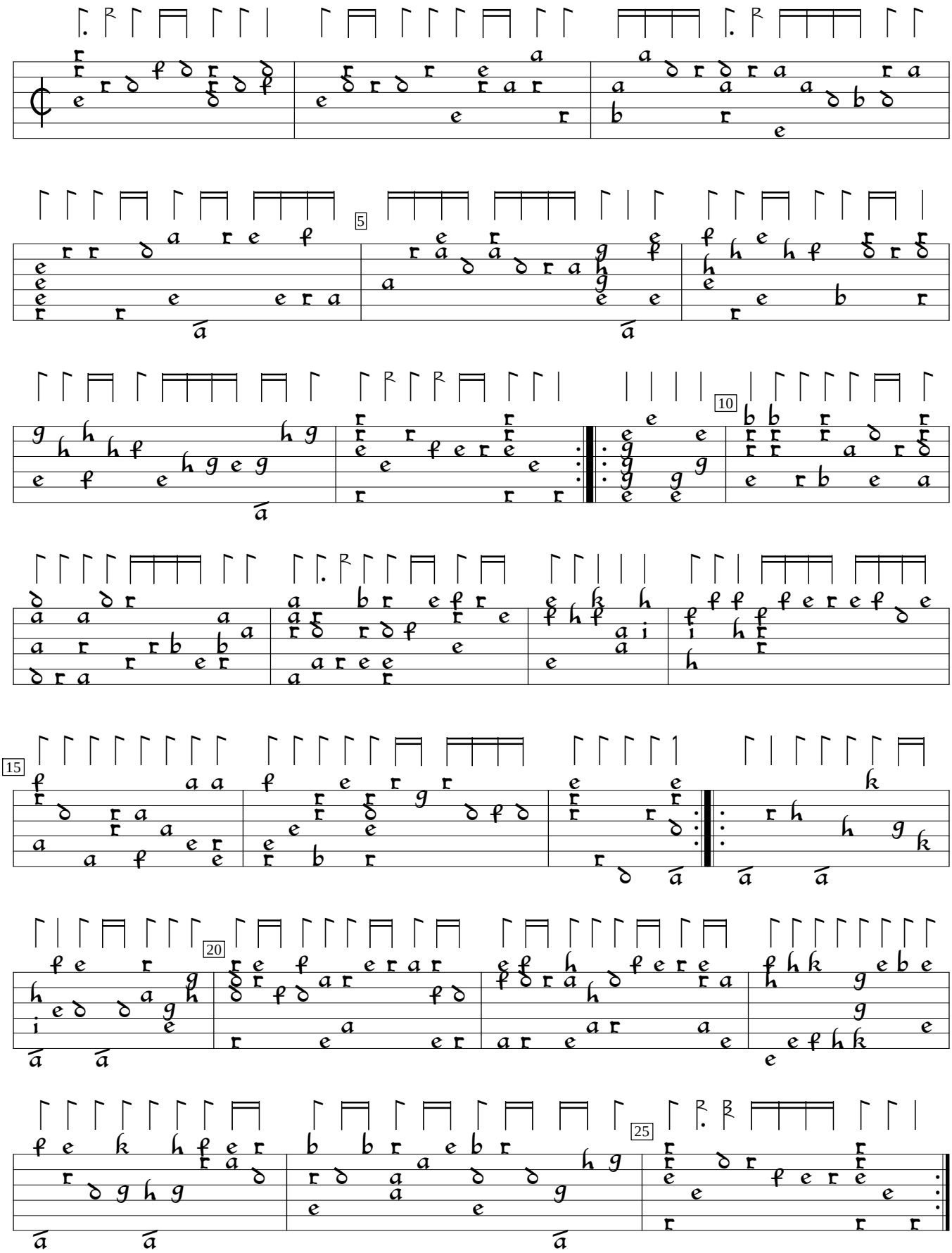

Lachrimae or seaven teares (1605), #4. Encoded and edited by Sarge Gerbode.