5. O dear life

Poem by Sir Philip Sidney

Anonymous

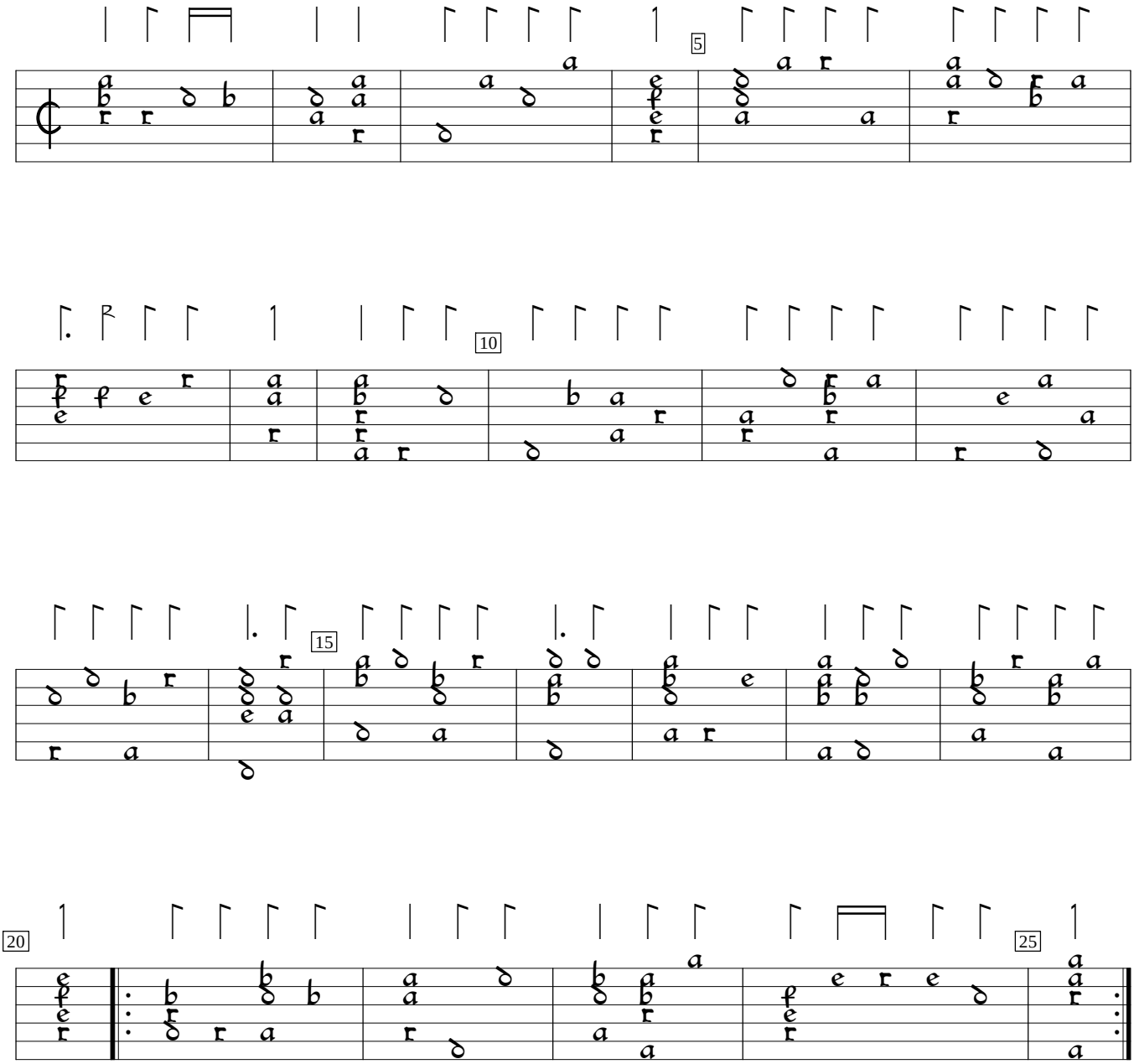

Robert Dowland A Musicall Banquet (1610), f.d1v. Encoded and edited by Sarge Gerbode.