Mourn! Day is with darkness fled

John Dowland

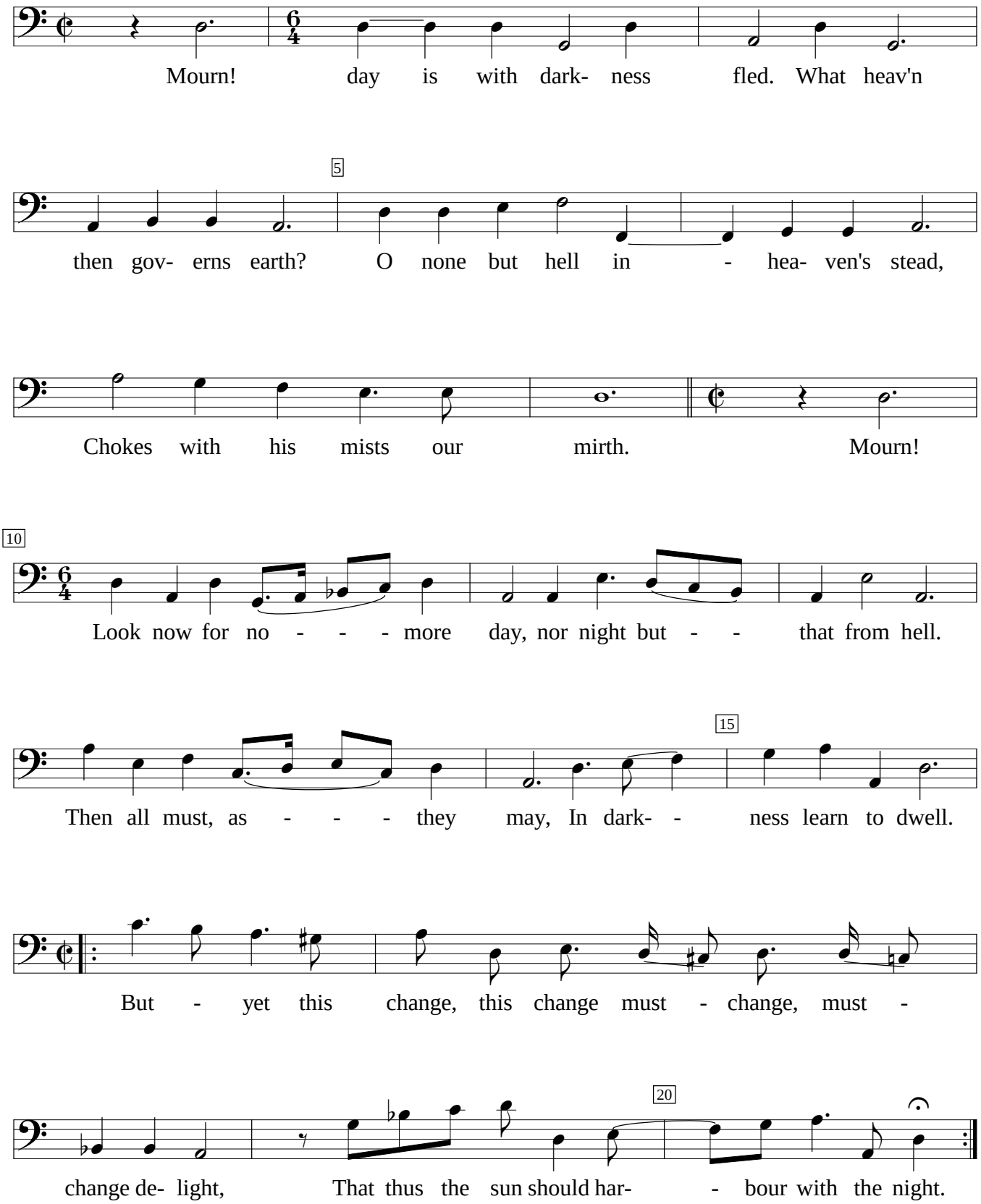

Ayres,v.2 (1600), f. d1v. Encoded and edited by Sarge Gerbode.