Fantasia 7

à 4, Mixolydian mode

Esteban Daza

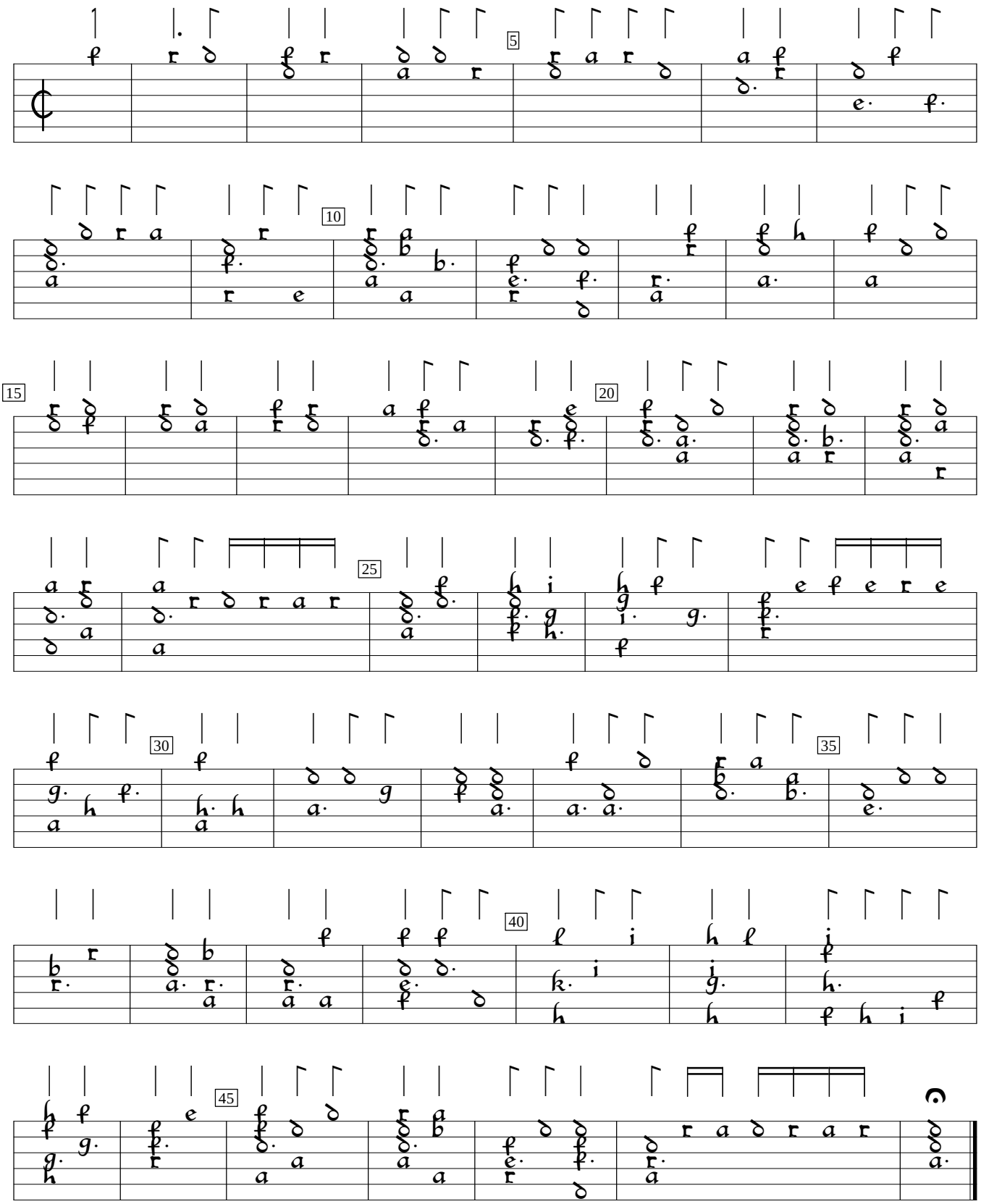

El Parnasso (1576), f.10. Encoded by Jason Kortis; edited by Sarge Gerbode.