Fantasia 1

à 4, Dorian mode

Esteban Daza

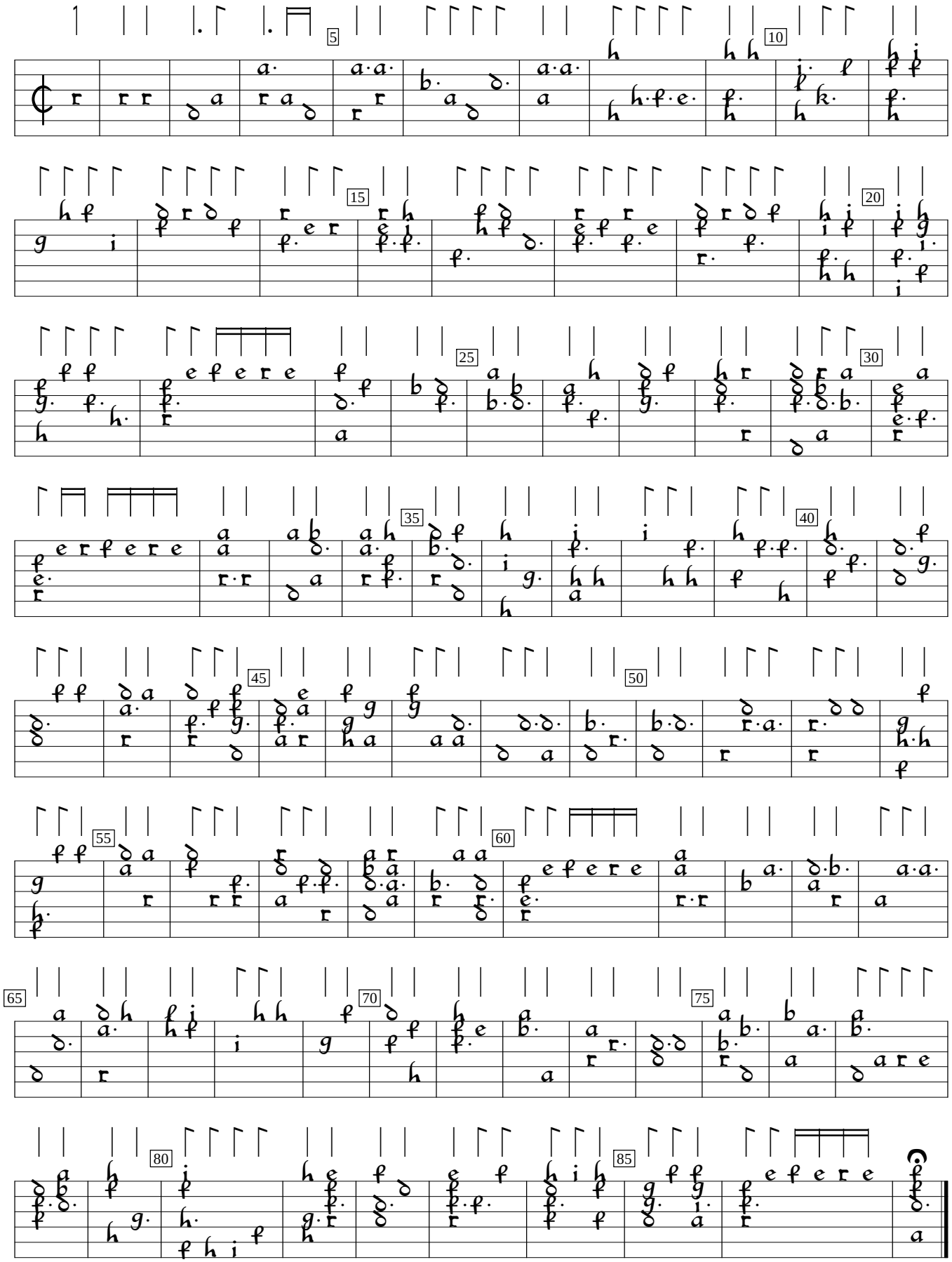

El Parnasso (1576), f.1. Encoded by Jason Kortis; edited by Sarge Gerbode.