7. Stay, cruel, stay

John Danyel

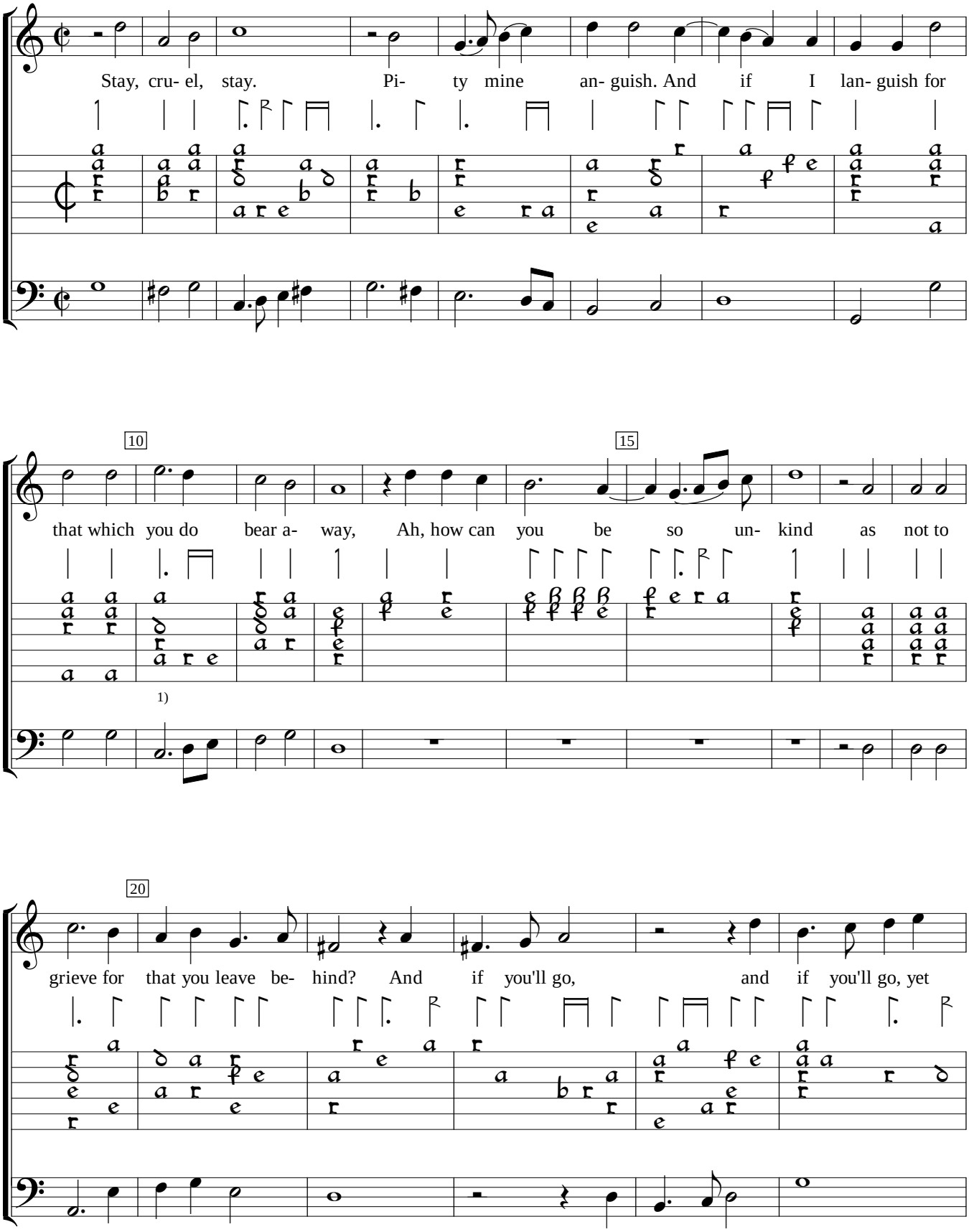

1) Dot added by editor.

Songs for the lute Viol and Voice (1606), f.d1v. Encoded and edited by Sarge Gerbode.

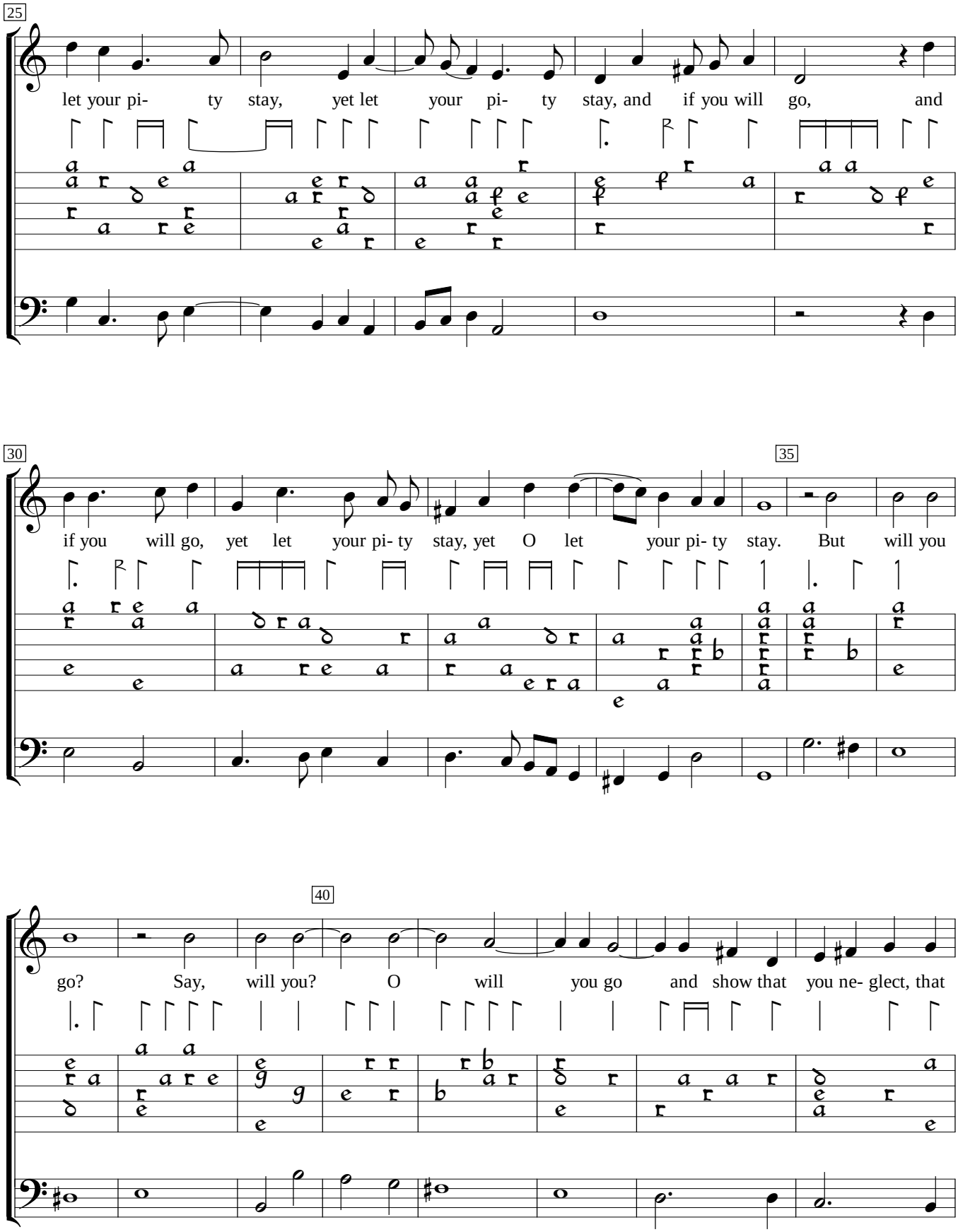
25
let your pi- ty stay, yet let your pi- ty stay, and if you will go, and
30
if you will go, yet let your pi- ty stay, yet O let your pi- ty stay. But will you
35
go? Say, will you? O will you go and show that you ne- glect, that
40

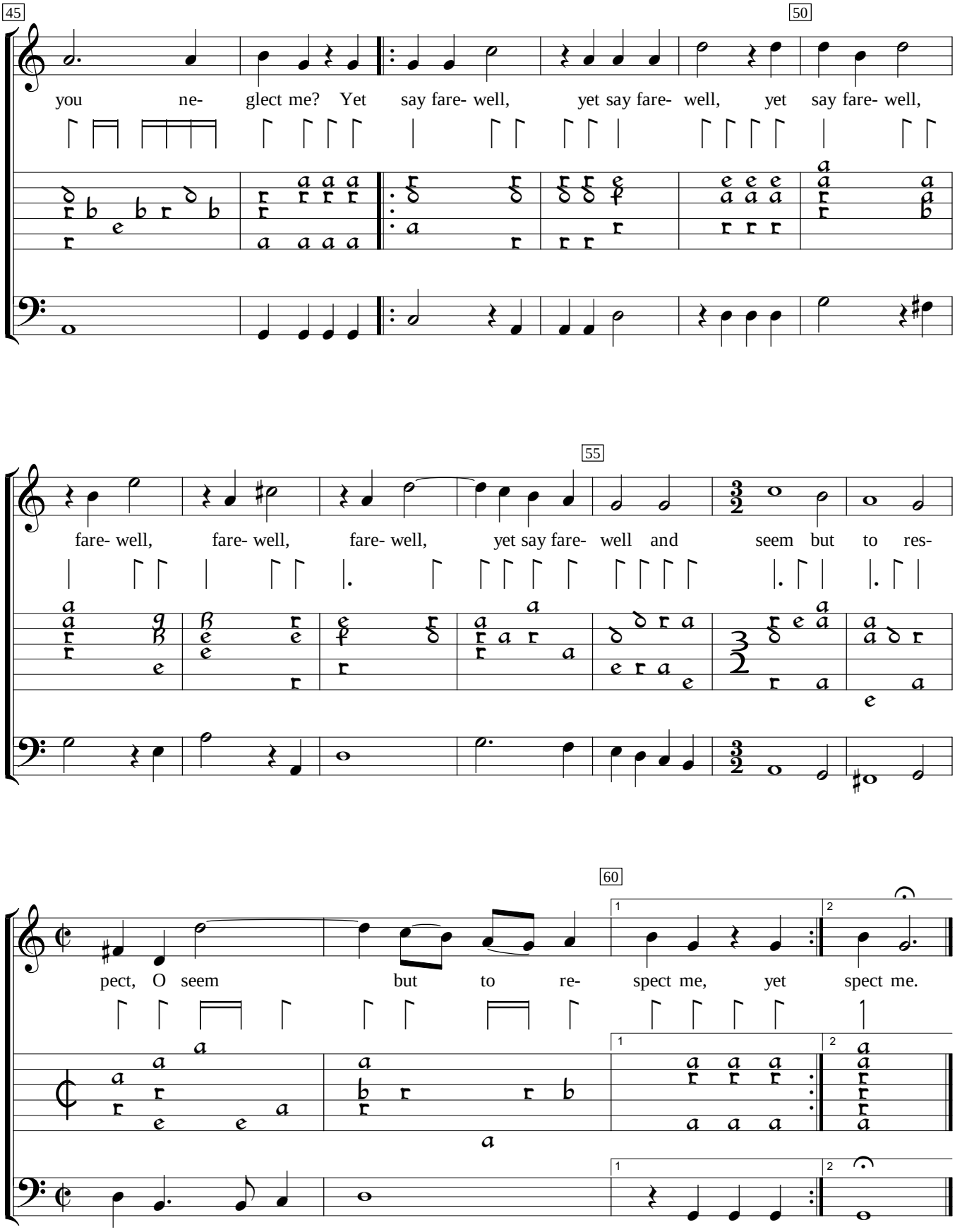
45
50
you ne- glect me? Yet say fare- well, yet say fare- well, yet say fare- well,
55
fare- well, fare- well, fare- well, yet say fare- well and seem but to res-
60
pect, O seem but to re- spect me, yet spect me.