32. Calata ala spagnolà 5

Joanambrosio Dalza

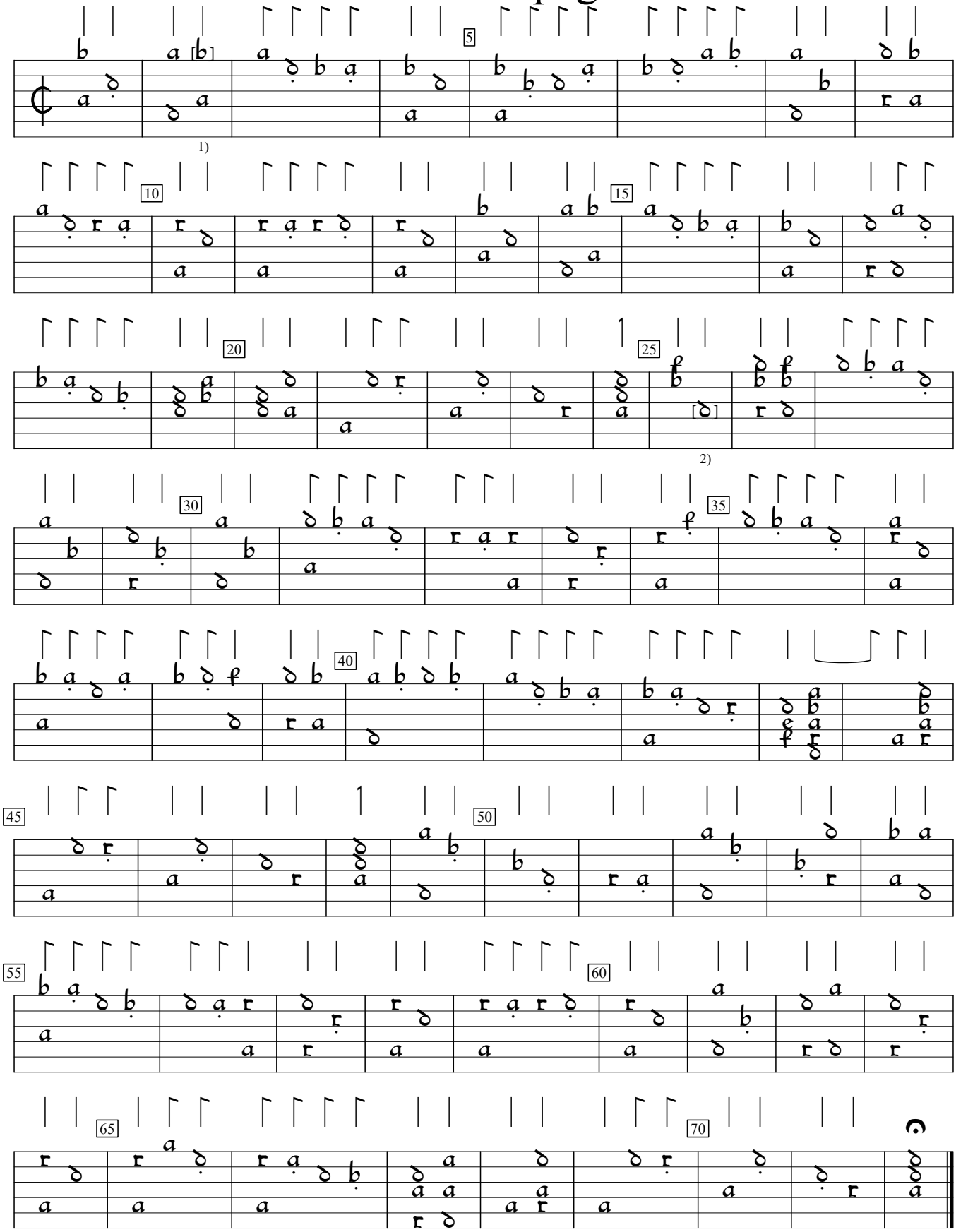

1) 2nd fret in orog.
2) 4th fret in orig.

Intabulatura de Lauto, v.4 (1508), f.50. Encoded by Jason Kortis; edited by Sarge Gerbode.