14. Erstanden ist der Heilig Christ

(Michael Praetorius?)

Anonymous

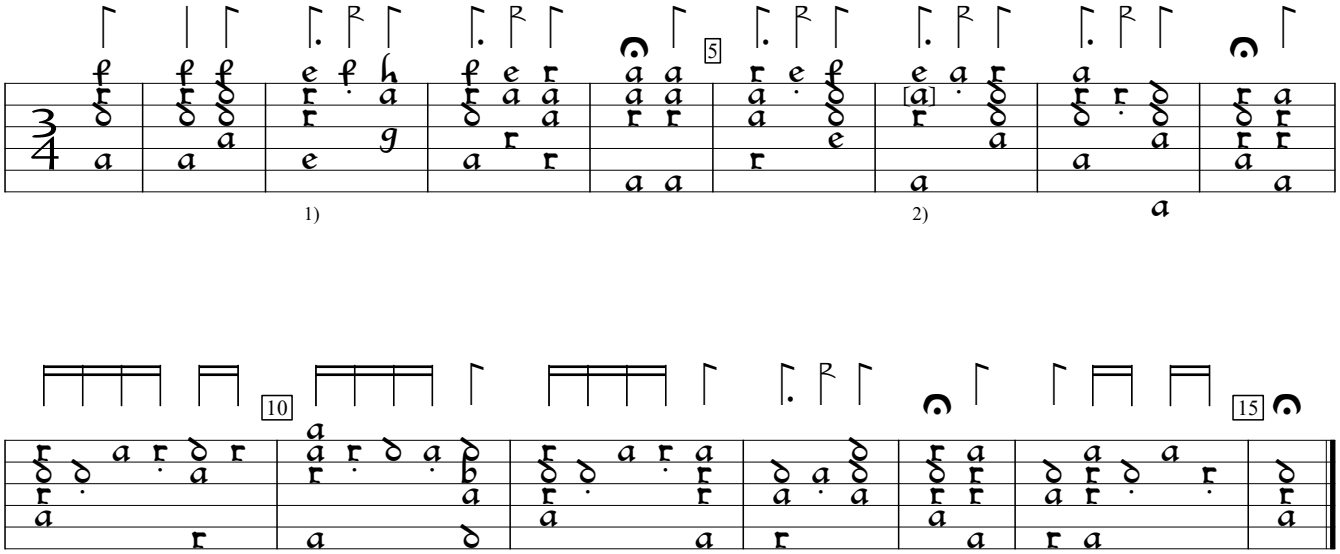

1) Dot added by editor. Same in bars 4, 6-8, 12.

2) c in orig.

D-Ngm:Germanisches National Museum Hs 21977:Lautentabulatur (c.1600), f. 4vc. Encoded by Rainer Boldhaus; edited by Sarge Gerbode.