12. Gelobet seistu Jesu Christ

(Martin Luther)

Anonymous

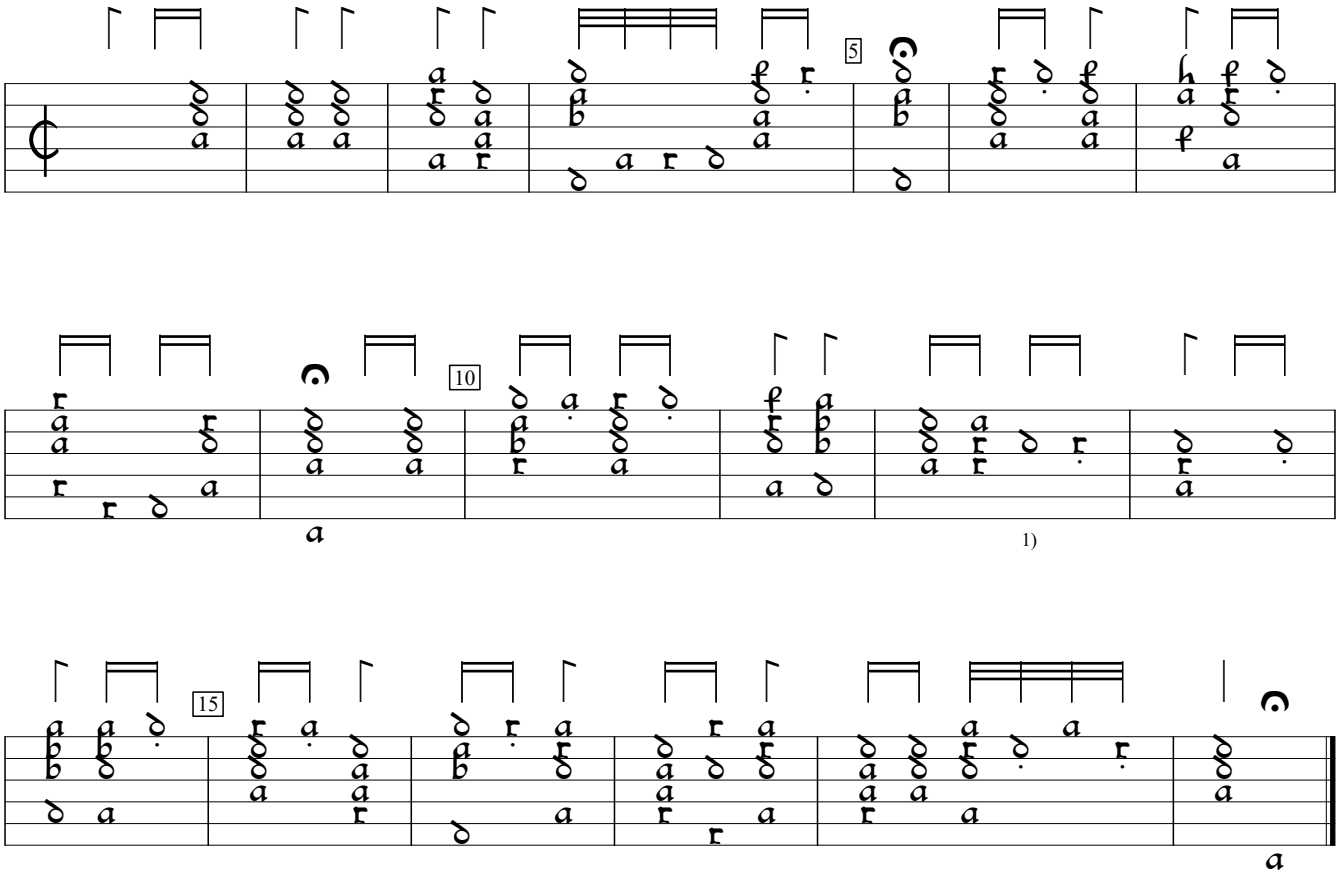

1) 2 rhythm flags ½ value in orig.

D-Ngm:Germanisches National Museum Hs 21977:Lautentabulatur (c.1600), f. 4va. Encoded by Rainer Boldhaus; edited by Sarge Gerbode.