11. Puer natus in Bethlehem

Anonymous

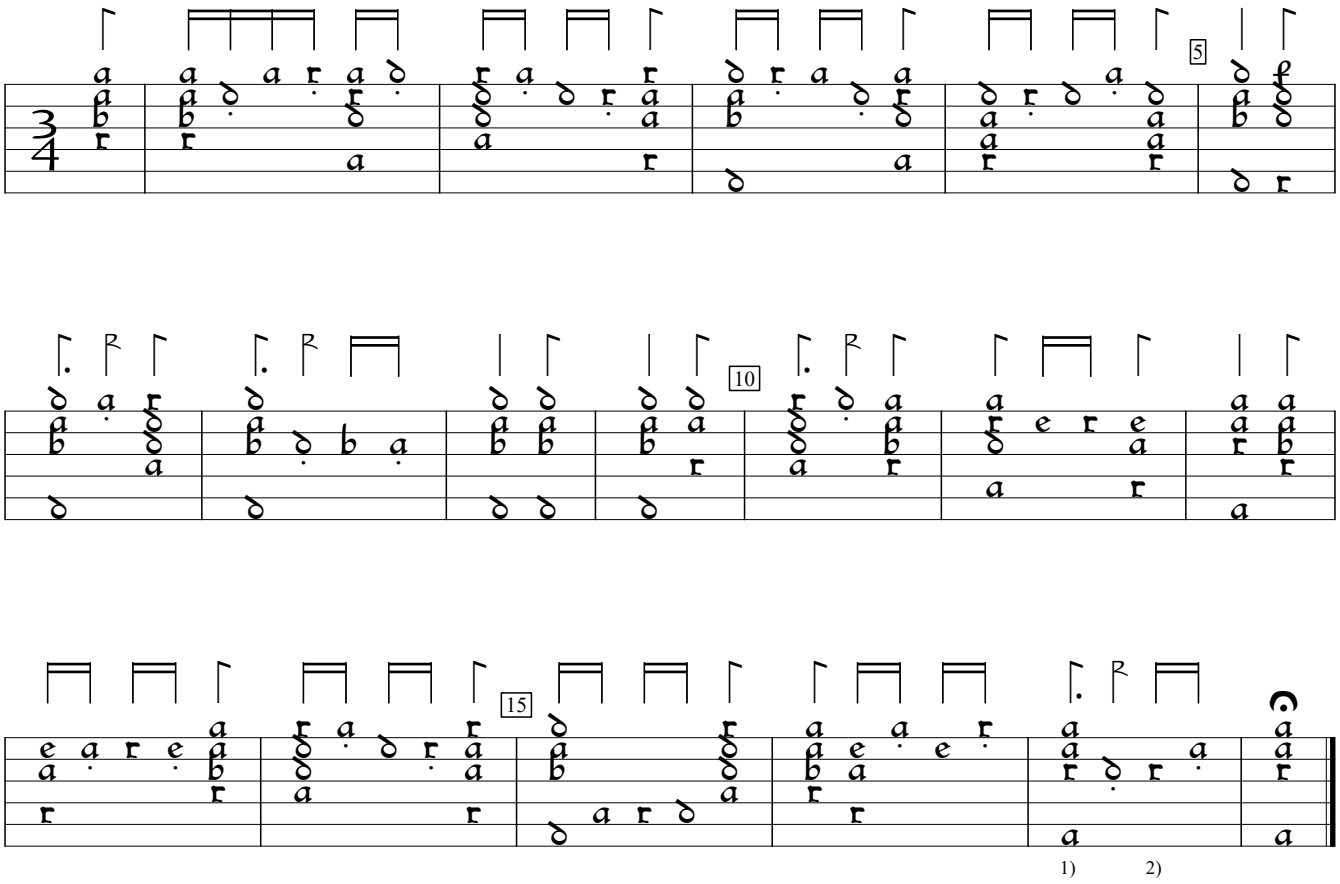

1) Dot added by editor.
2) 2 rhythm flags ½ value in orig.

D-Ngm:Germanisches National Museum Hs 21977:Lautentabulatur (c.1600), f. 4c. Encoded by Rainer Boldhaus; edited by Sarge Gerbode.