21. Moda si per in amori

(Unknown)

Anonymous

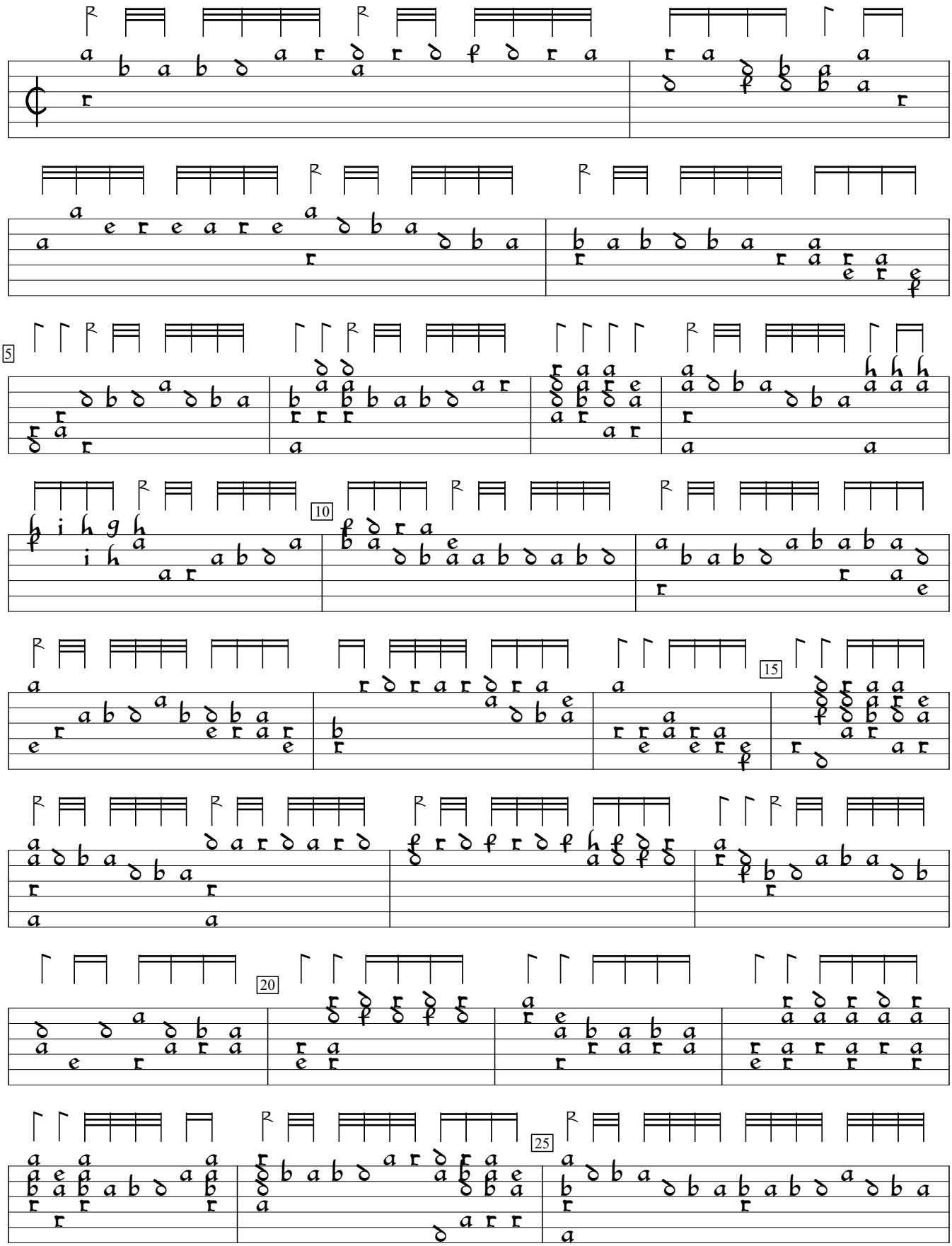

D-Mbs:Bayerische Staatsbibliothek mus.ms.272 (c1555), f. 15v. Encoded by Rainer Boldhaus; edited by Sarge Gerbode.

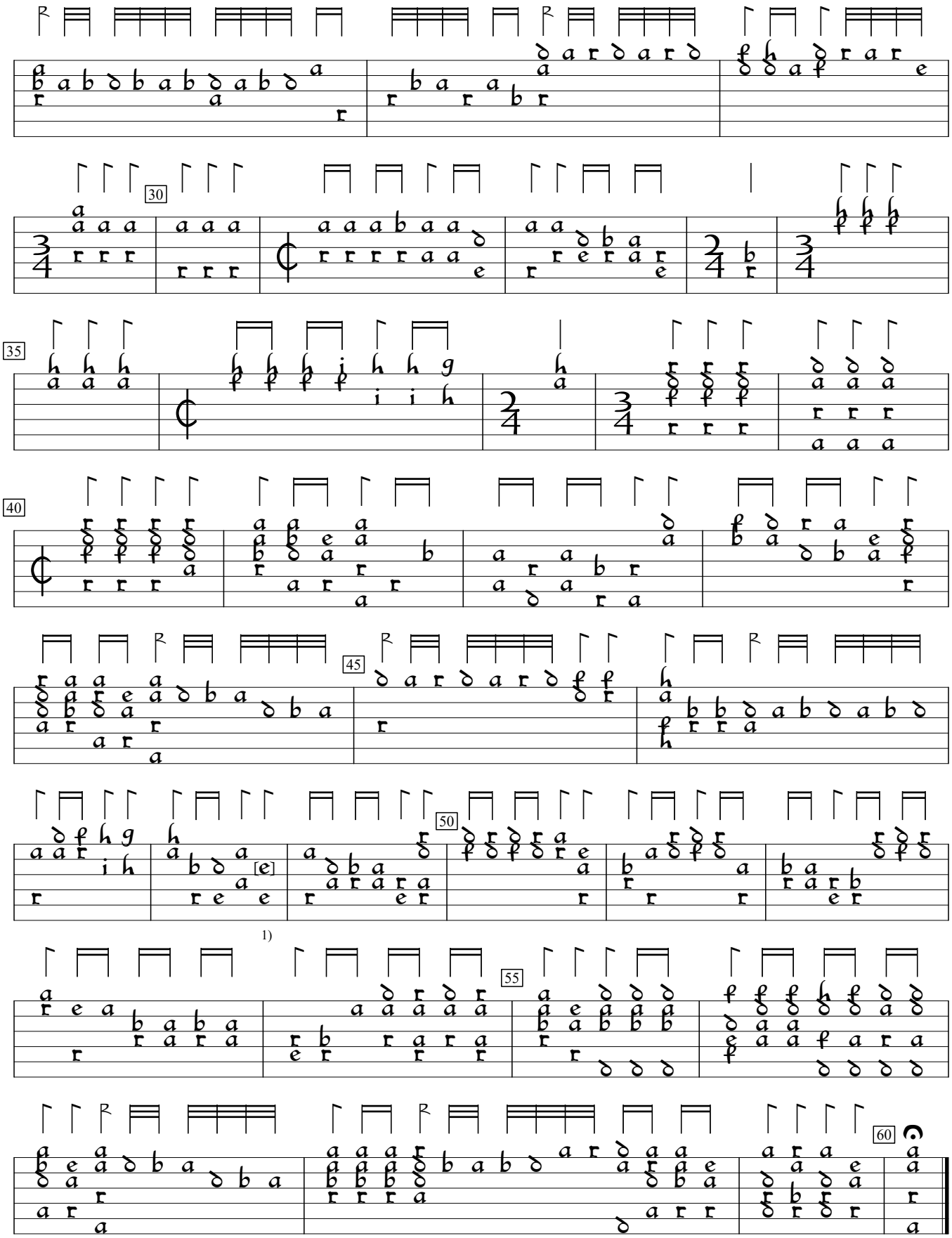

1) d in orig.