113. [Ricercar]

Pietro Paolo Borrono

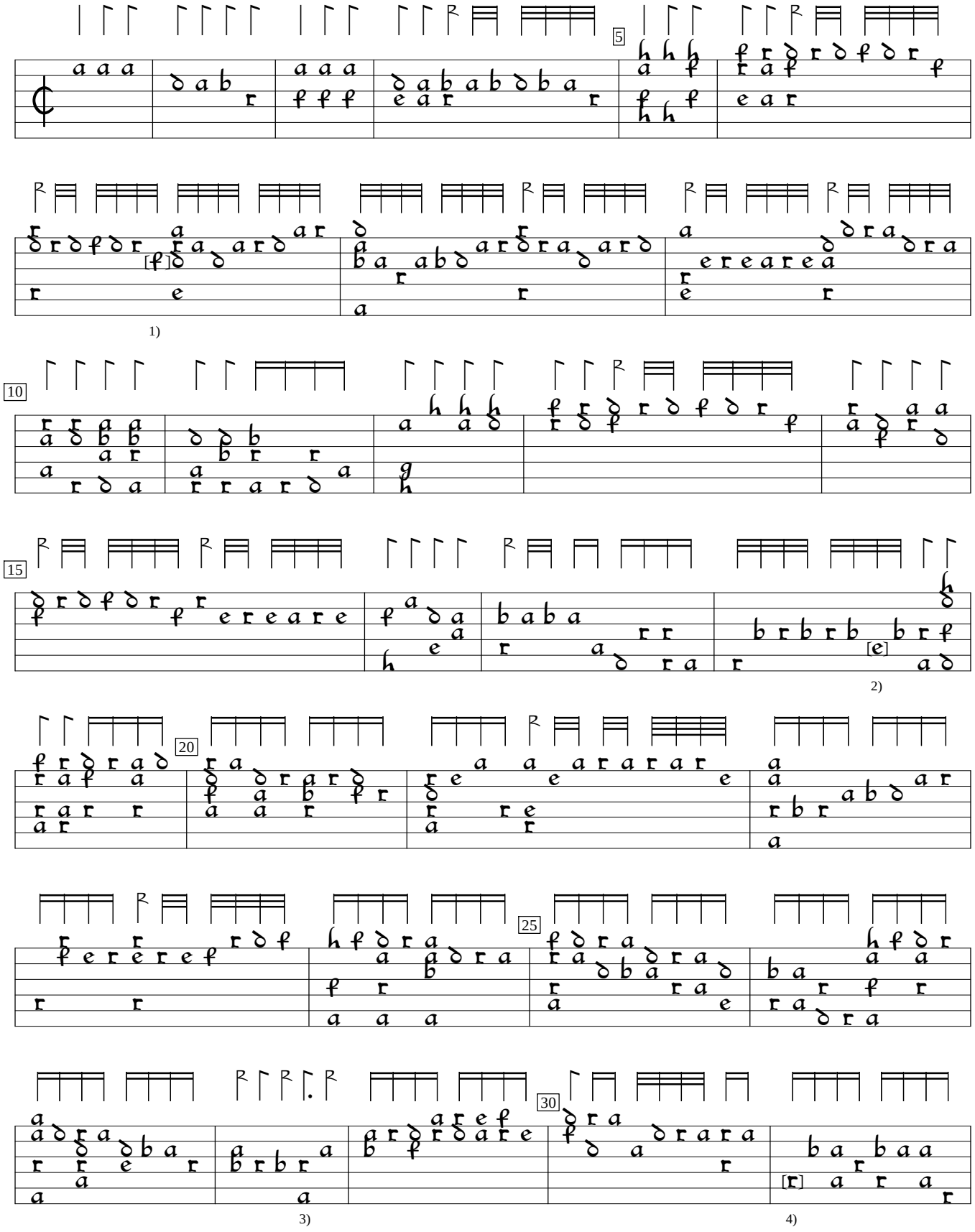

1) d in orig.
2) a on 4th course in orig.
3) 2 rhythm flags two positions to left in orig.
4) a in orig. d on 6th course could work also.

D-Mbs:Bayerische Staatsbibliothek mus.ms.266:Herwarth lute ms (1570), f.73. Encoded by Harald J. Hamre; edited by Sarge Gerbode.

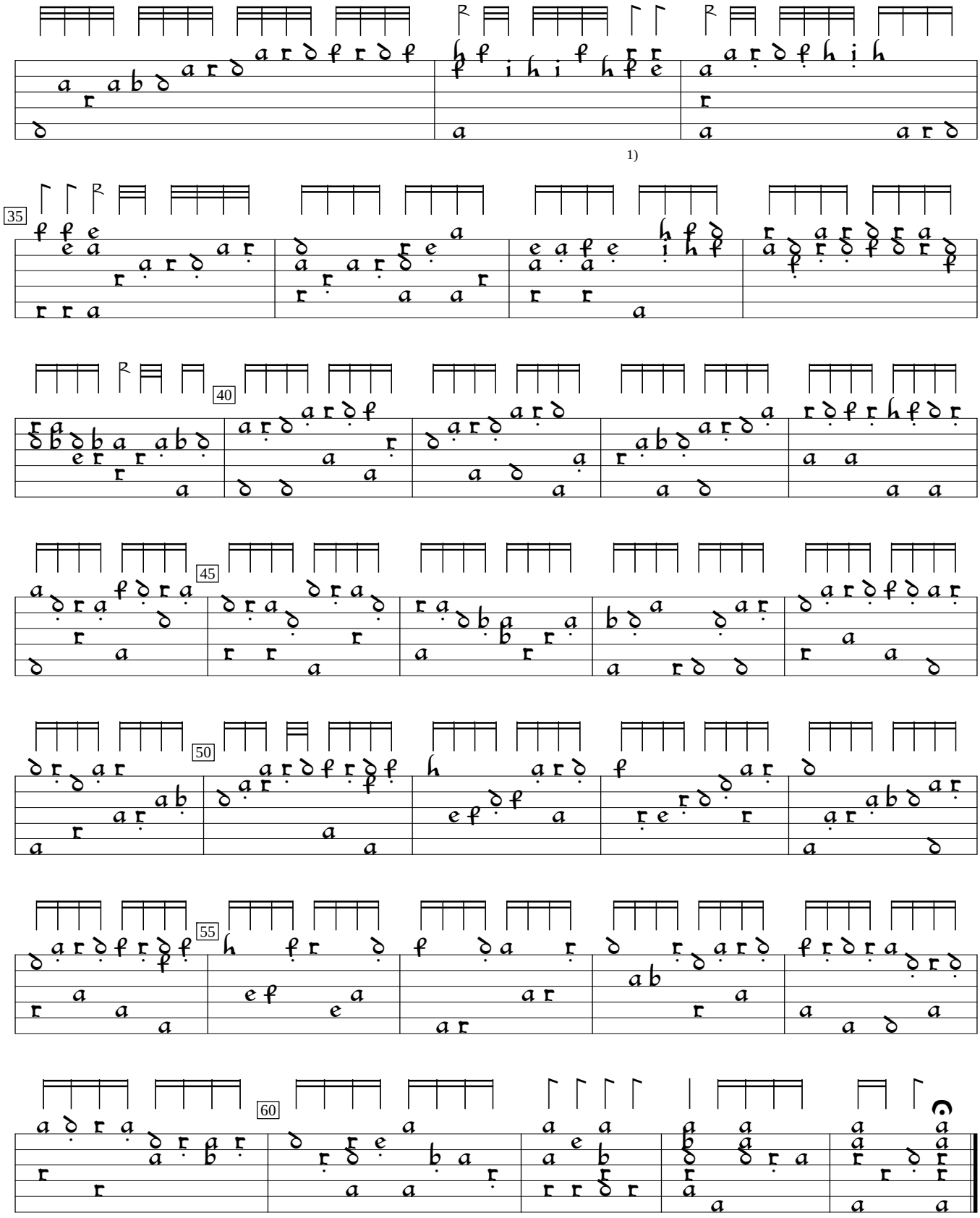

1) Piece ends here in Herwarth MS. From here on, remainder of piece taken from Castigliono (1536), f. 33.