92. Content desir

(Claudin de Sermisy)

Bernardo N.

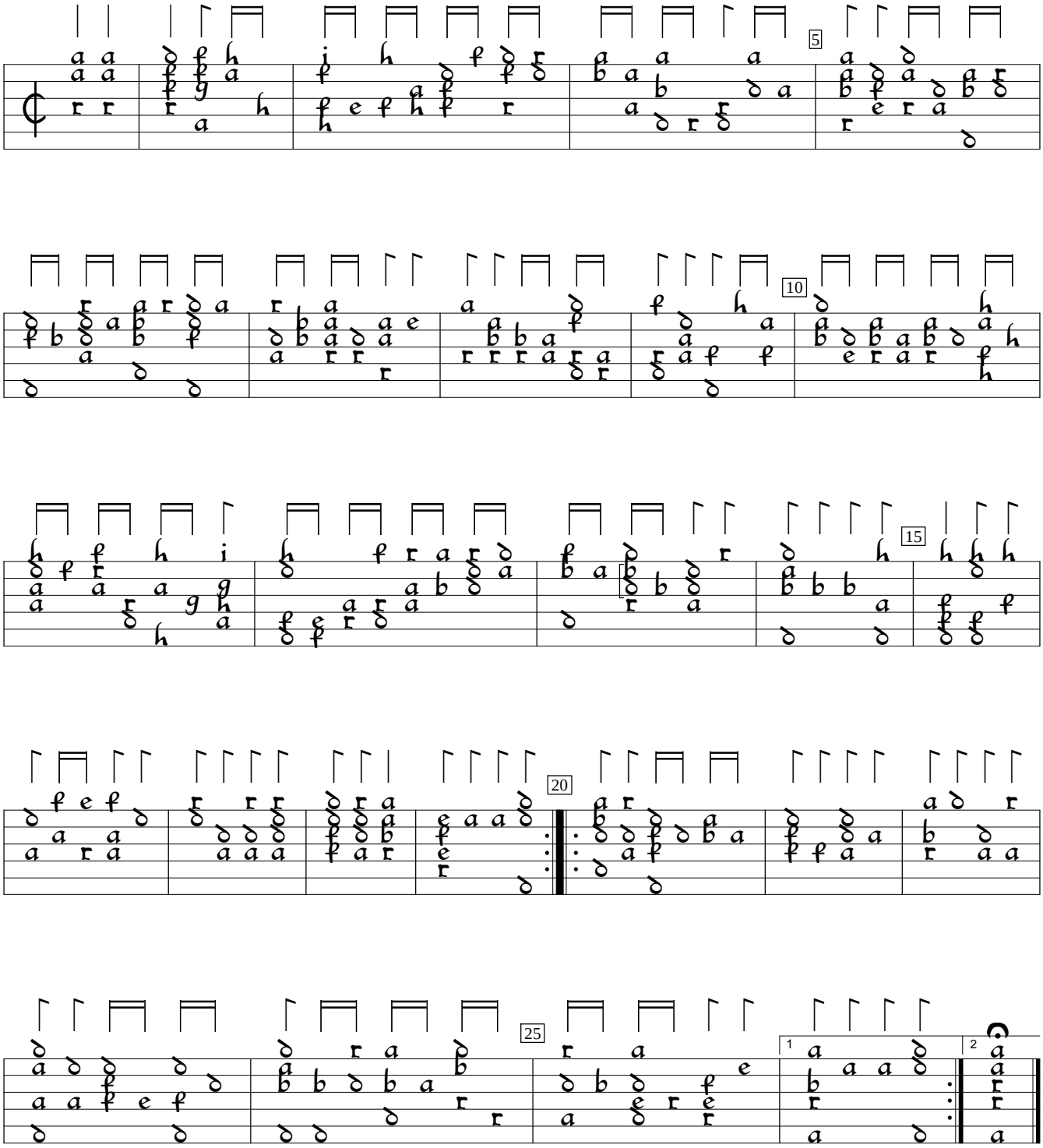

D-Mbs:Bayerische Staatsbibliothek mus.ms.266:Herwarth lute ms (1570), f.58a. Encoded by Harald J. Hamre; edited by Sarge Gerbode.