# 83. Contre raison

(Claudin de Sermisy) Marco dall'Aquila

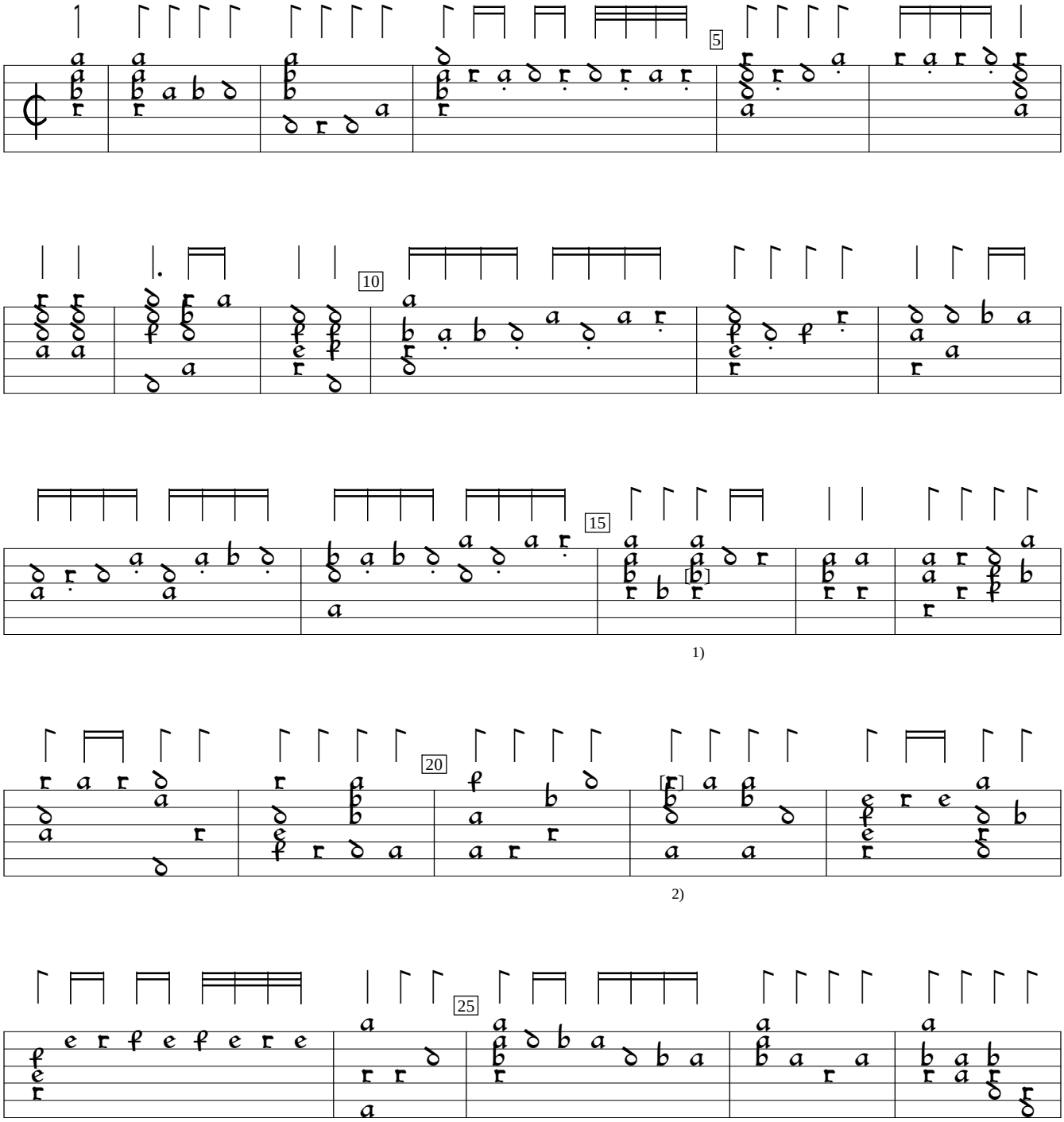


1) a in orig.
2) a in orig.

D-Mbs:Bayerische Staatsbibliothek mus.ms.266:Herwarth lute ms (1570), f.54b. Encoded and edited by Sarge Gerbode.

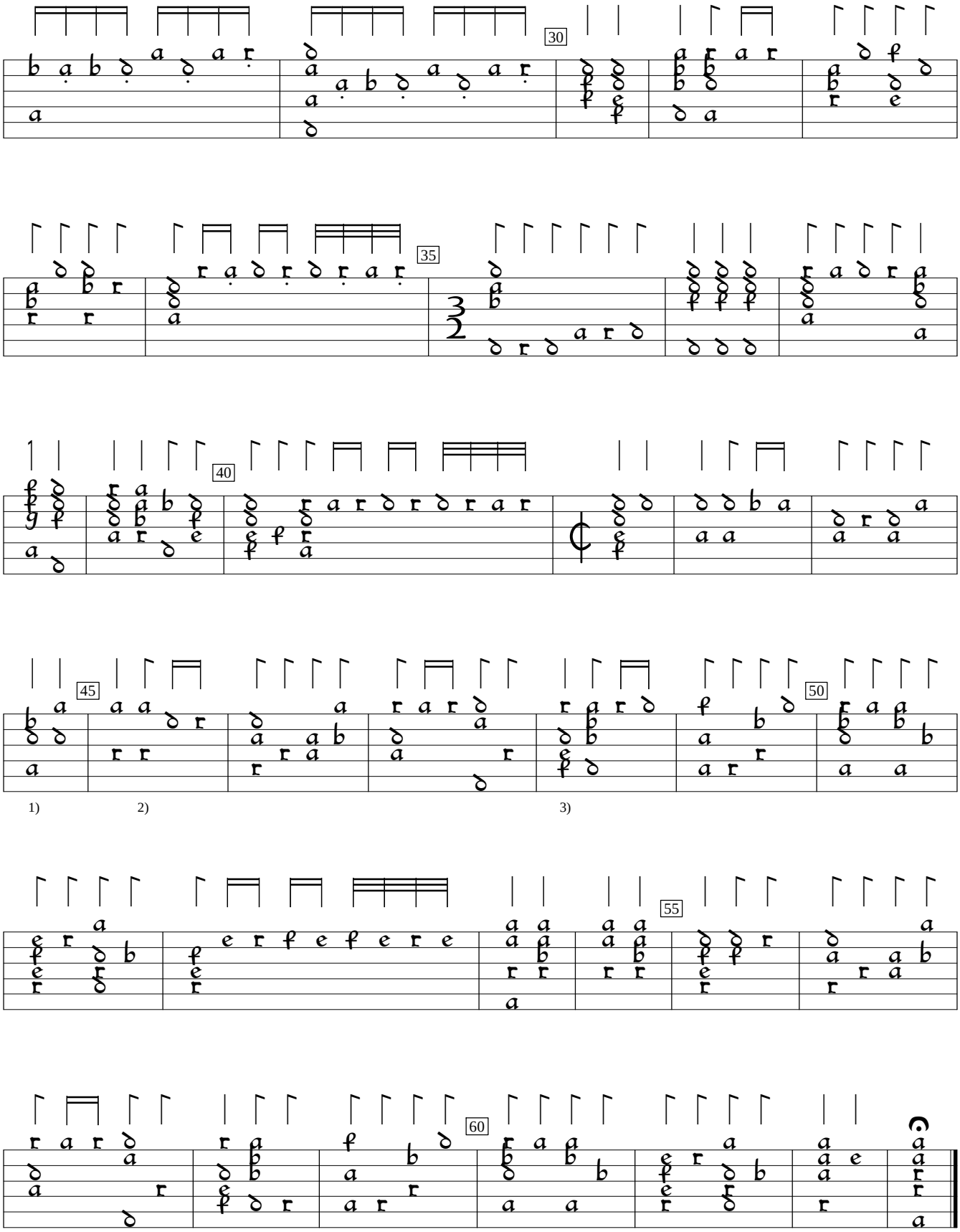


1) 2 rhythm flags ½ value in orig.
2) Rhythm flag missing in orig.
3) Rhythm flag ½ value in orig.