35. Ricercar

Francesco da Milano

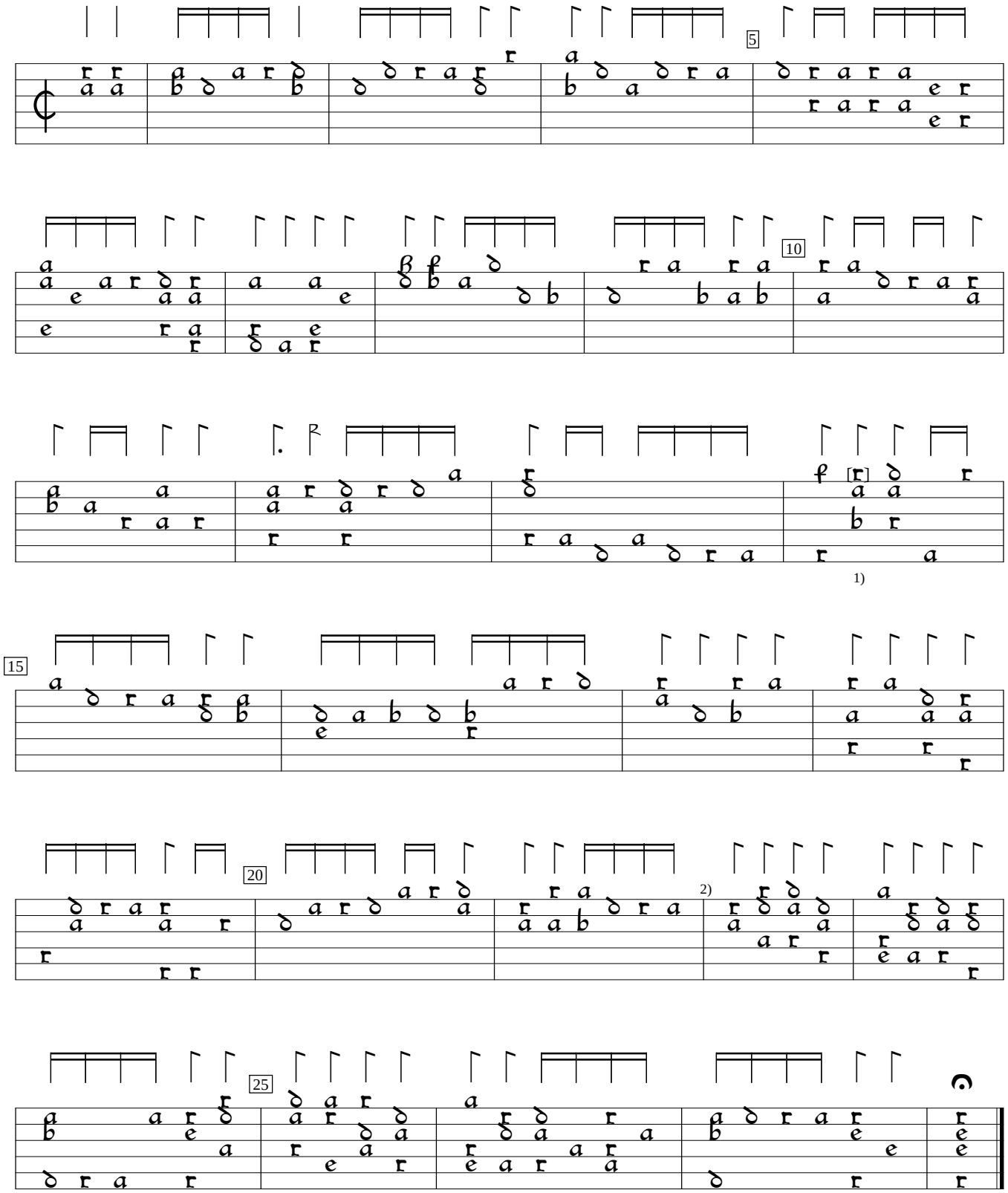

1) d in orig.
2) A repetition of the previous bar is crossed out in this version (compare Herwarth #21, where it is left in).

D-Mbs:Bayerische Staatsbibliothek mus.ms.266:Herwarth lute ms (1570), f.29b. Encoded and edited by Sarge Gerbode.