30. Unfall wann ist deins wesens gnug

Ludwig Senfl

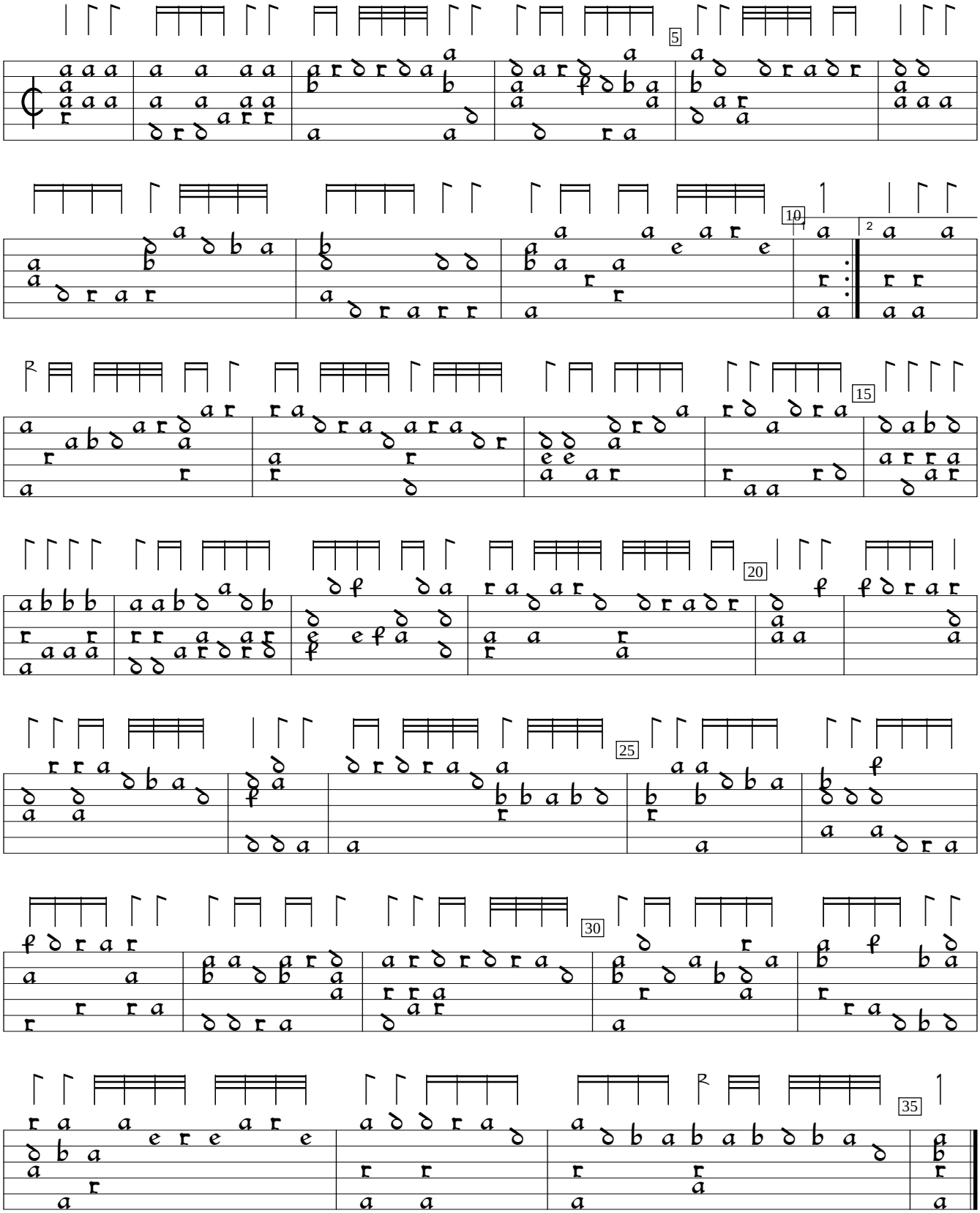

D-Mbs:Bayerische Staatsbibliothek mus.ms.1512 (c.1540), f.24v. Encoded by Jason Kortis; edited by Sarge Gerbode.