19. C'est à grant tort

Clément Janequin

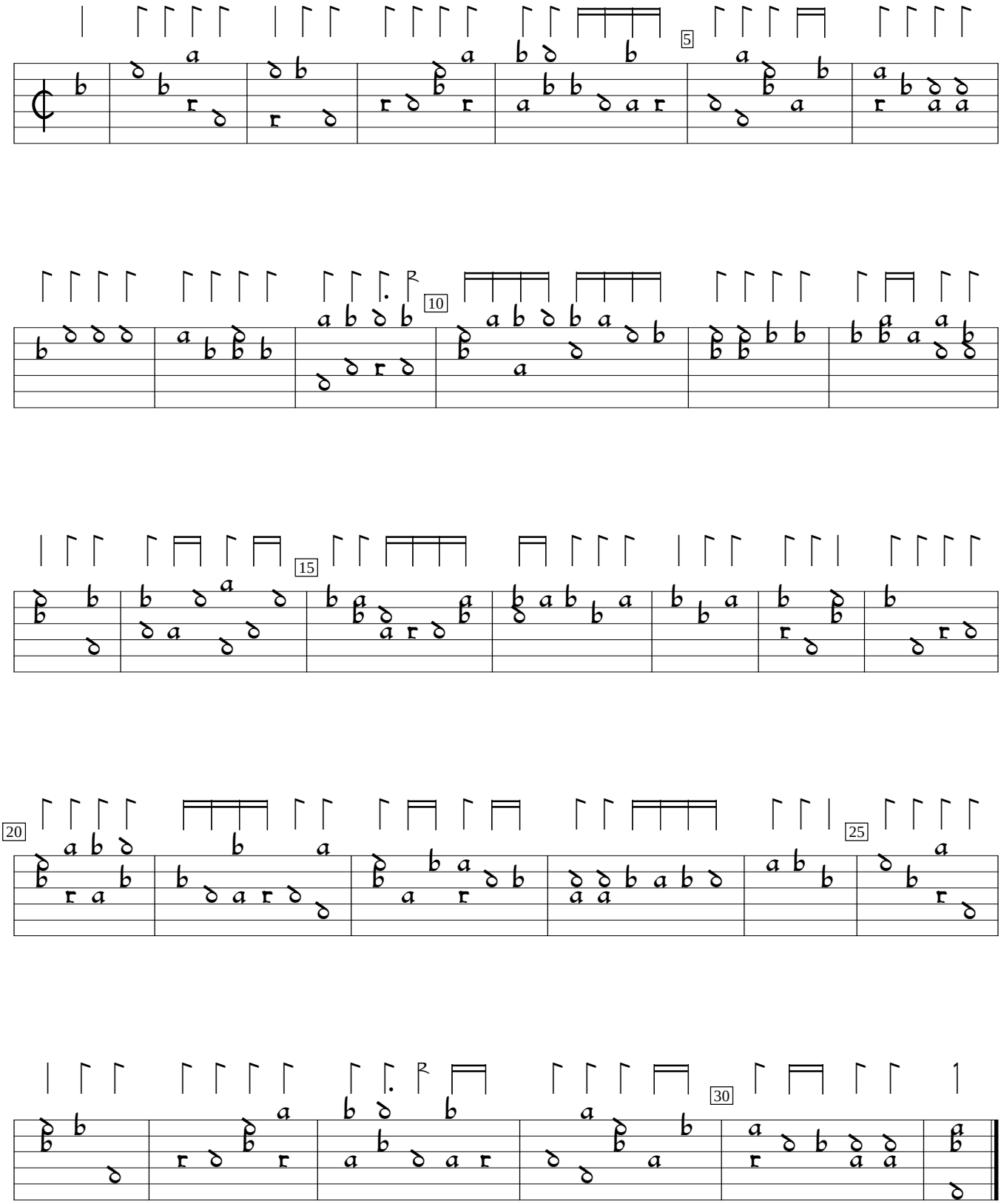

D-Mbs:Bayerische Staatsbibliothek mus.ms.1512 (c.1540), f.16. Encoded by Jason Kortis; edited by Sarge Gerbode.