# 16. Amy suffre

Pierre Moulu

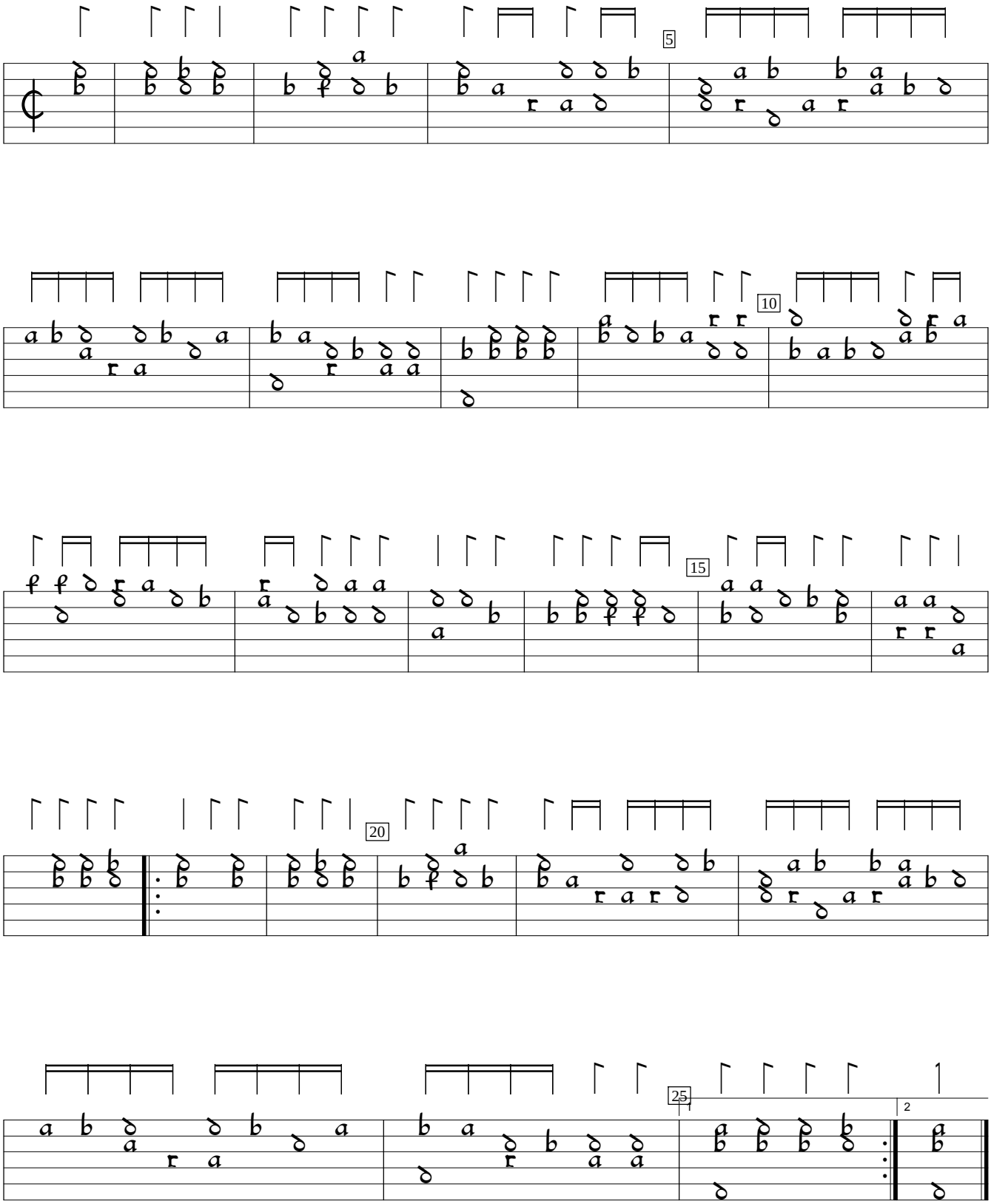


D-Mbs:Bayerische Staatsbibliothek mus.ms.1512 (c.1540), f.14. Encoded by Jason Kortis; edited by Sarge Gerbode.