8. Entlaubet ist der walde

Thomas Stoltzer

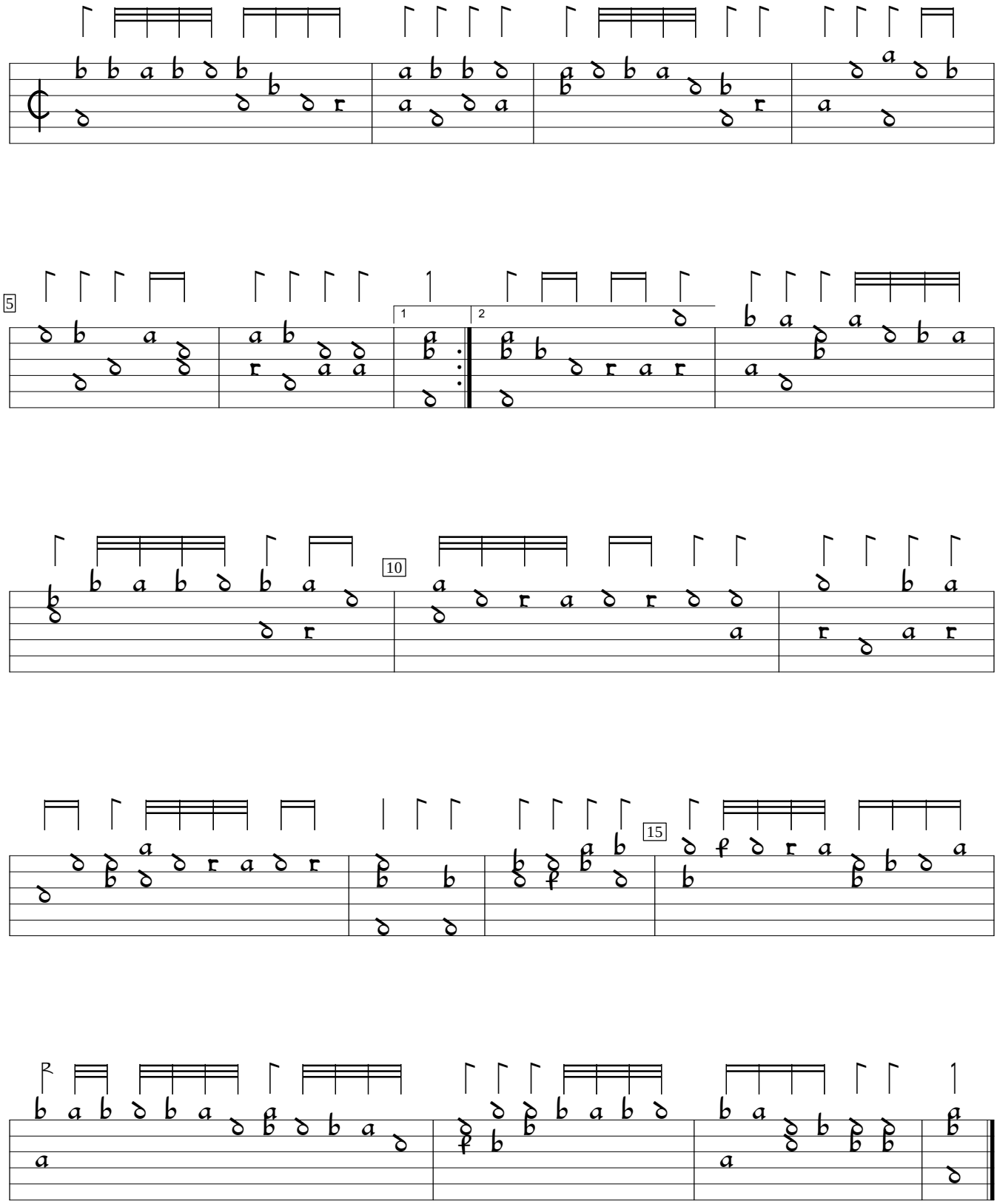

D-Mbs:Bayerische Staatsbibliothek mus.ms.1512 (c.1540), f.9v. Encoded by Jason Kortis; edited by Sarge Gerbode.