32. Tiente alora in saltarello

Anonymous

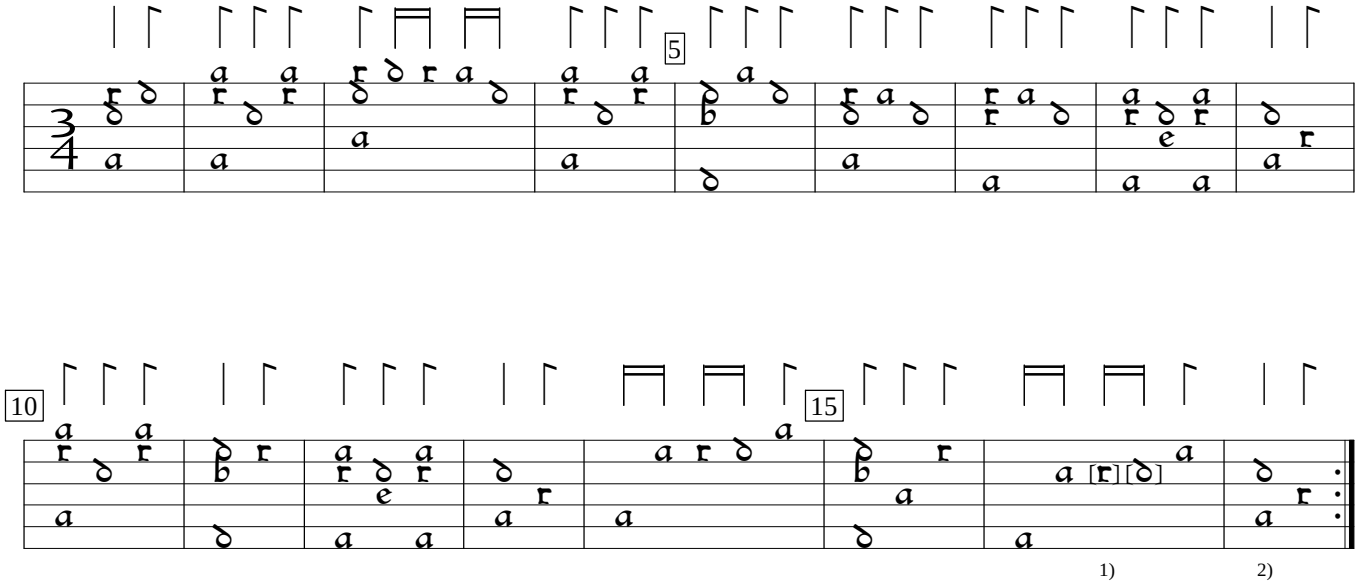

1) 1st note d, 2nd note b in orig.
2) Rhythm flag missing in orig.

D-Mbs:Bayerische Staatsbibliothek mus.ms.1511b (c.1550), f. 11vb. Encoded and edited by Sarge Gerbode.