5. Passamezzo

[Passamezzo antico]

Anonymous

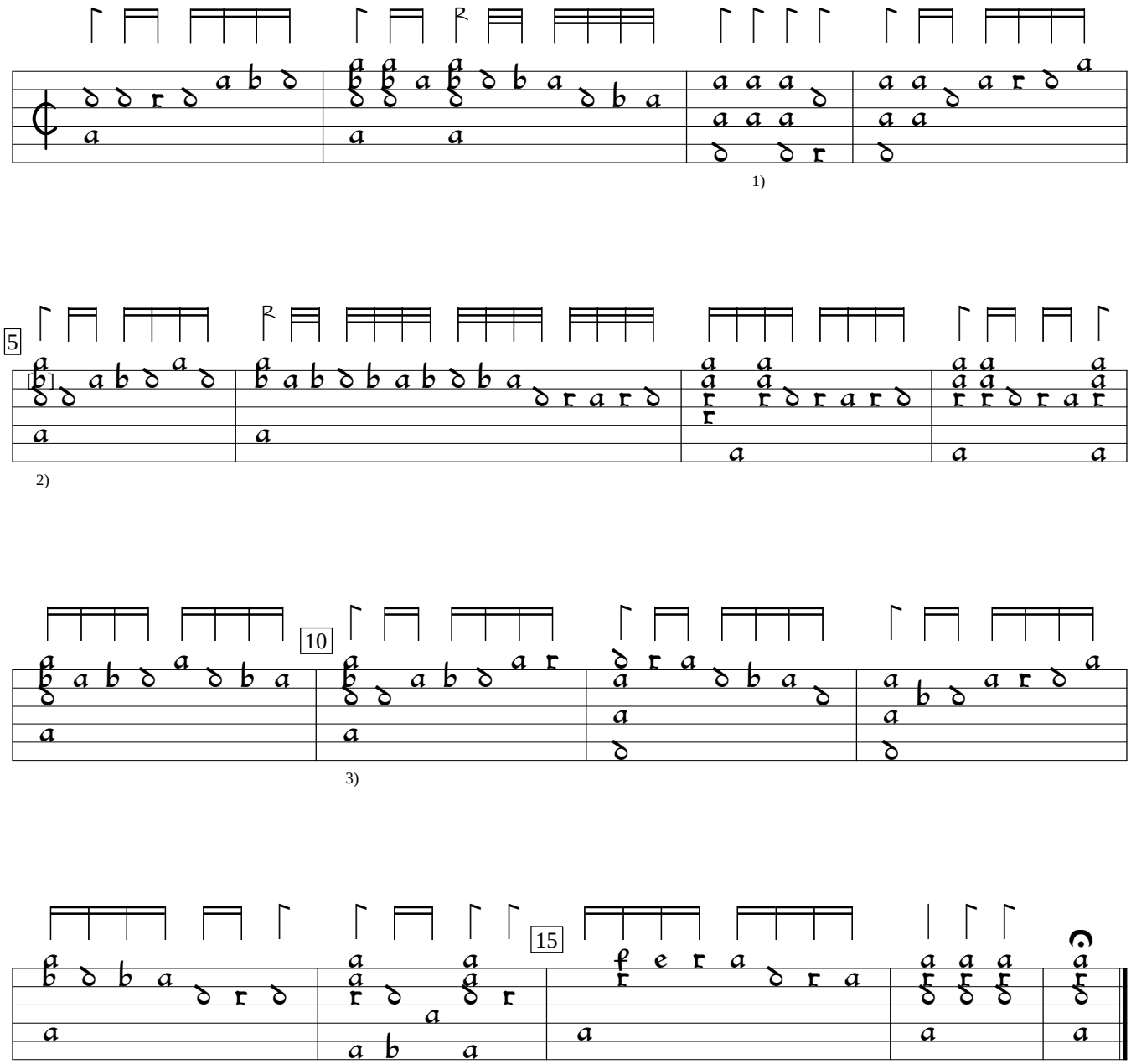

1) ½ value rhythm flag ignored, here.
2) c in orig.
3) chord a x/x/d/c/a in orig.

D-Mbs:Bayerische Staatsbibliothek mus.ms.1511b (c.1550), f. 3a. Encoded and edited by Sarge Gerbode.