4. Trodero B.B.

[Passamezzo antico]

Anonymous

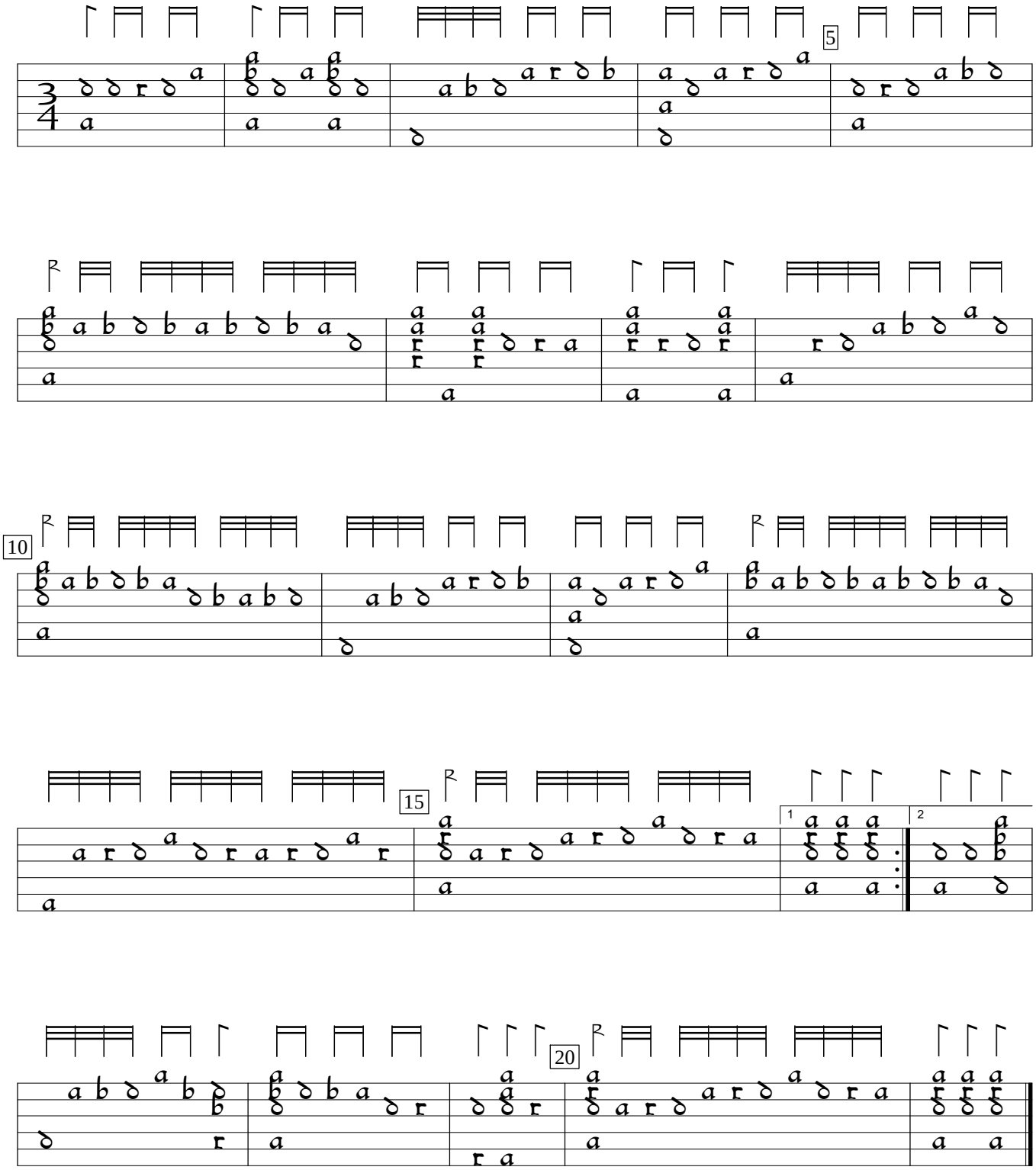

D-Mbs:Bayerische Staatsbibliothek mus.ms.1511b (c.1550), f. 2v. Encoded and edited by Sarge Gerbode.