24a. Passamezzo moderno 13 Giacomo Gorzanis

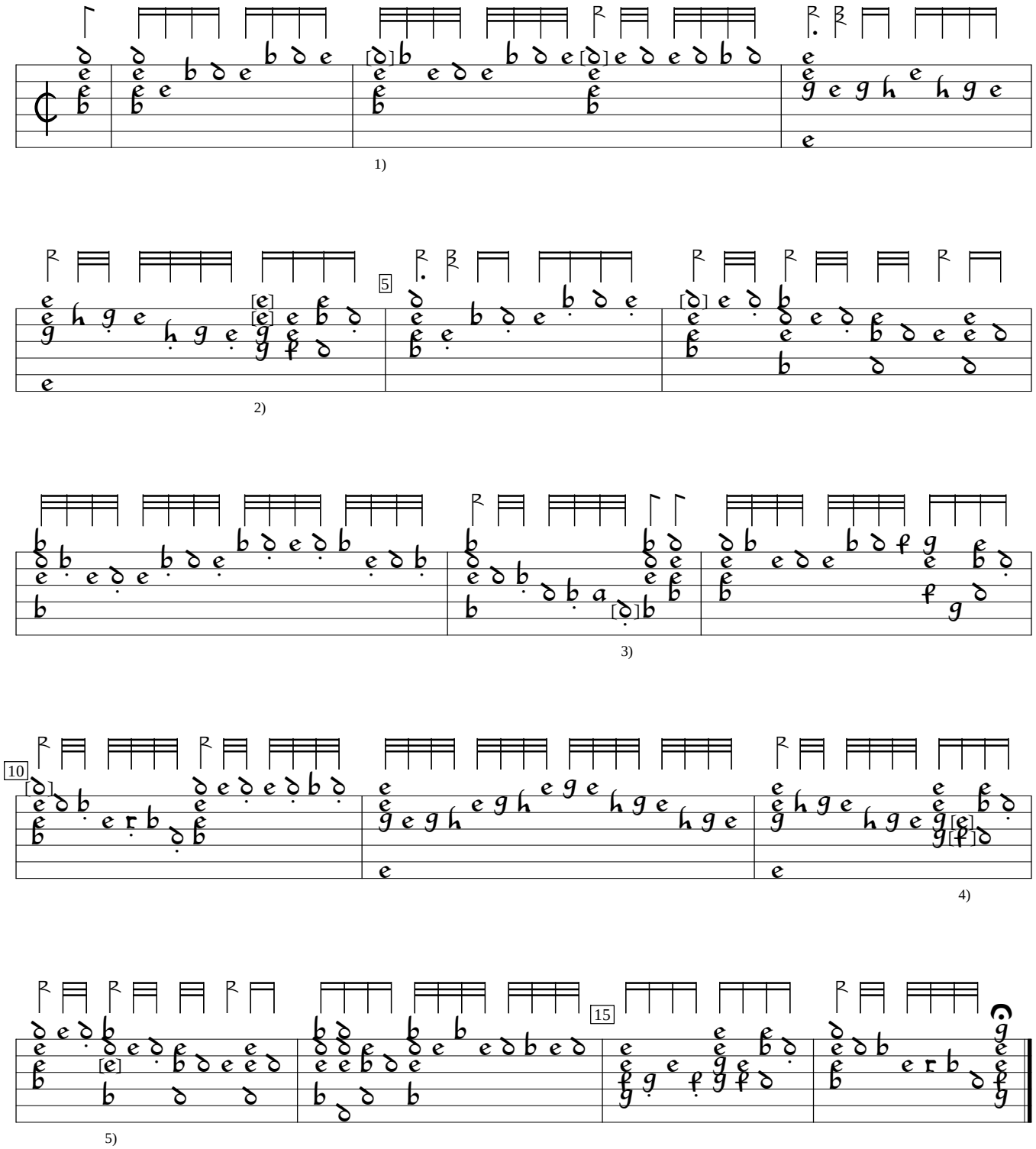

1) 2 notes c in orig. Same in bar 6, 10.
2) 2 notes f in orig.
3) Note one course higher in orig.
4) Chord x/x/g/x/e/e in orig.
5) Note indistinct.

D-Mbs:Bayerische Staatsbibliothek mus.ms.1511 Gorzanis (1567), f. h4. Encoded and edited by Sarge Gerbode.
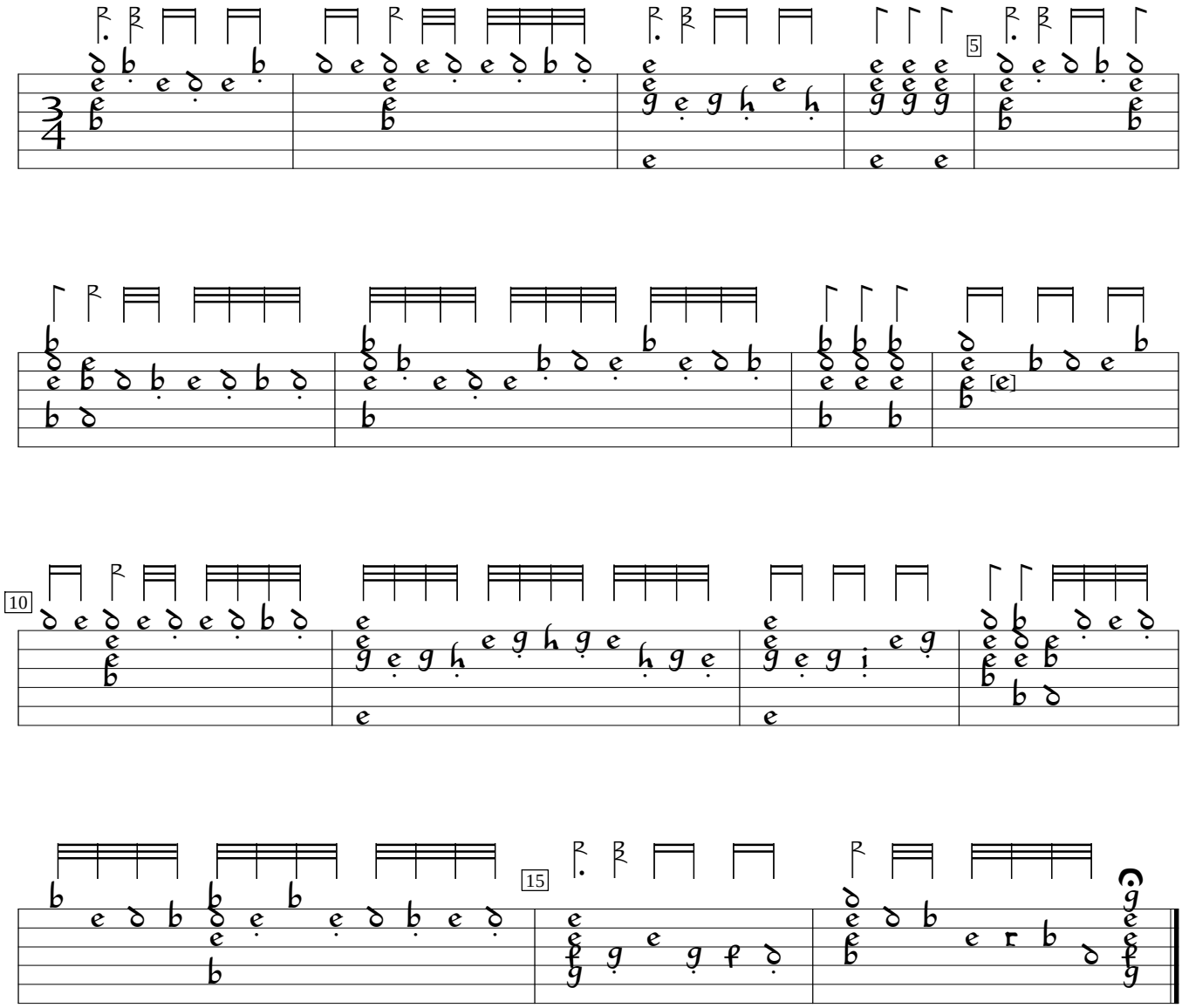
24b. Saltarello