5a. Passamezzo antico 3

Giacomo Gorzanis

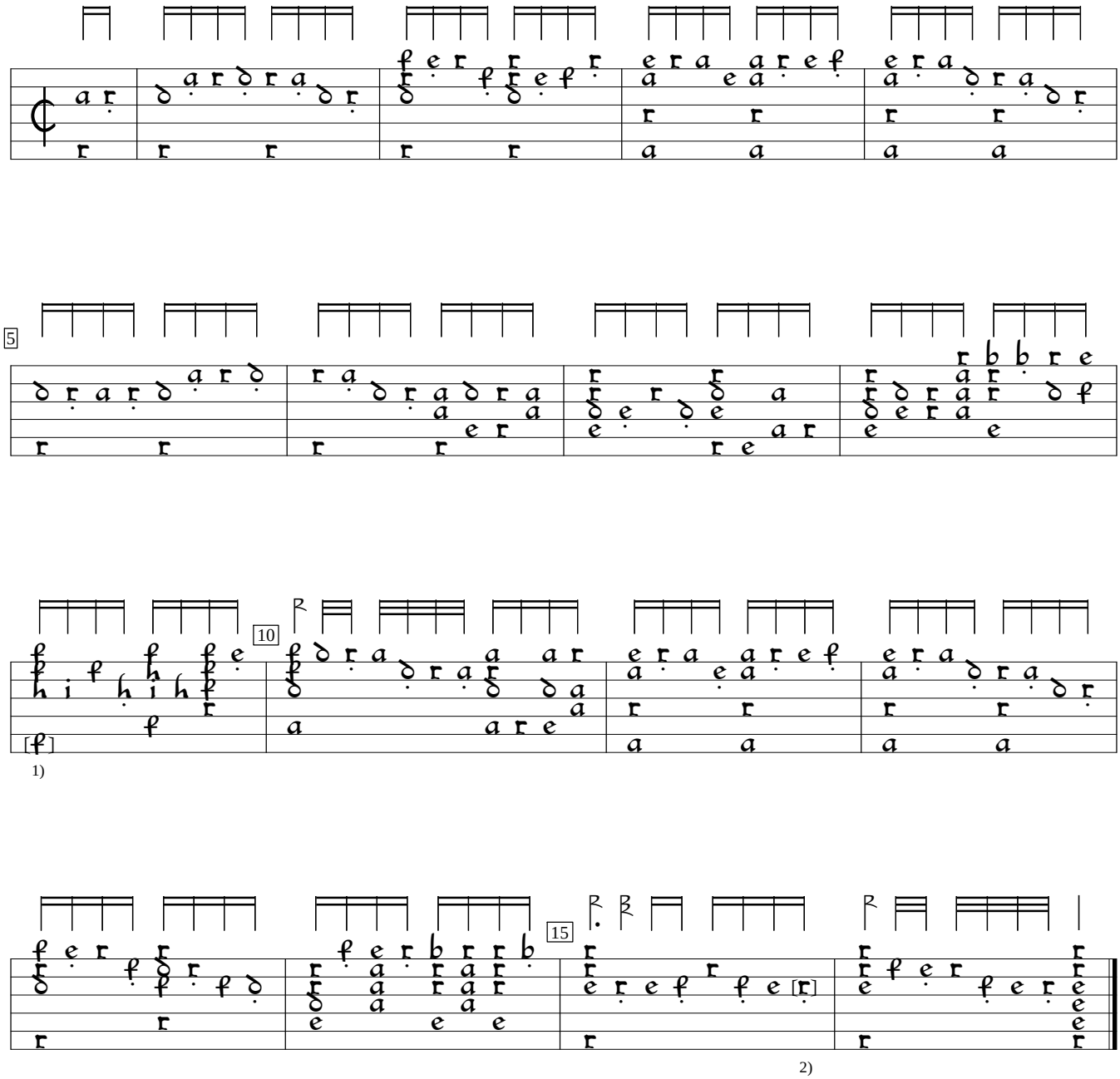

1) a in orig.
2) d in orig.

D-Mbs:Bayerische Staatsbibliothek mus.ms.1511 Gorzanis (1567), f. b3. Encoded and edited by Sarge Gerbode.

5b. Saltarello

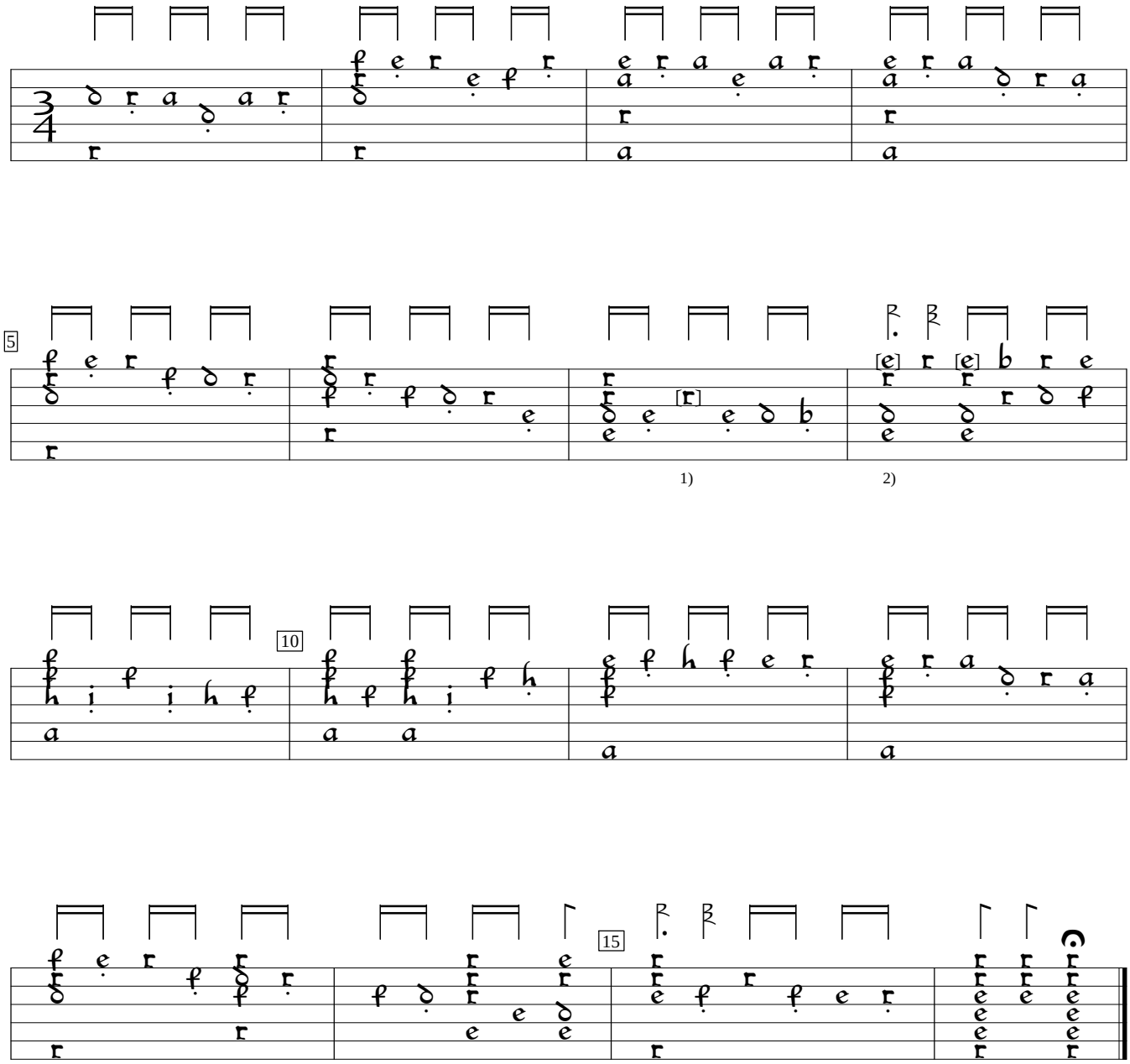

1) d in orig.
2) 2 notes f in orig.