4a. Passamezzo moderno 2

Giacomo Gorzanis

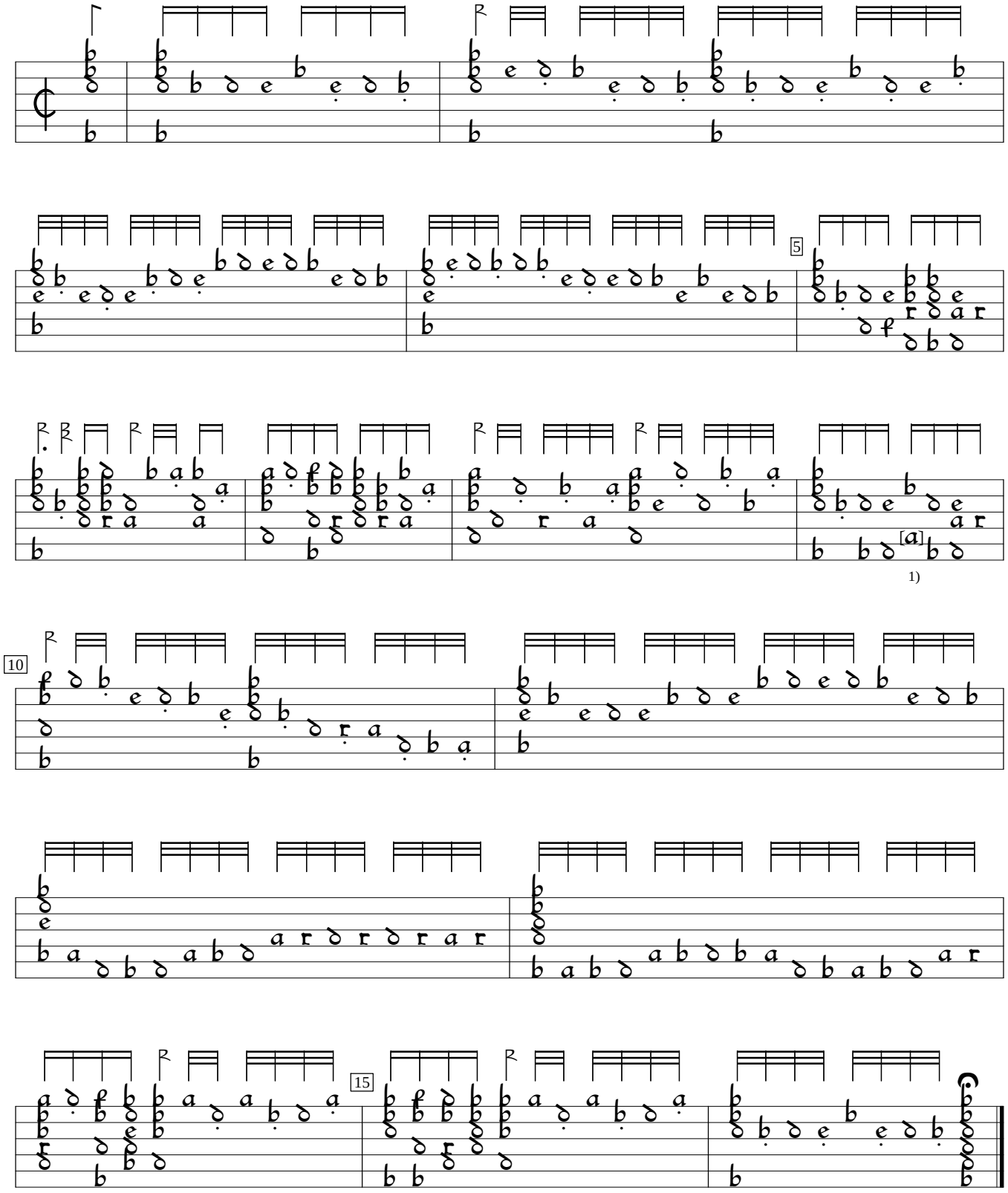

1) Note one course lower in orig.

D-Mbs:Bayerische Staatsbibliothek mus.ms.1511 Gorzanis (1567), f. b1v. Encoded and edited by Sarge Gerbode.
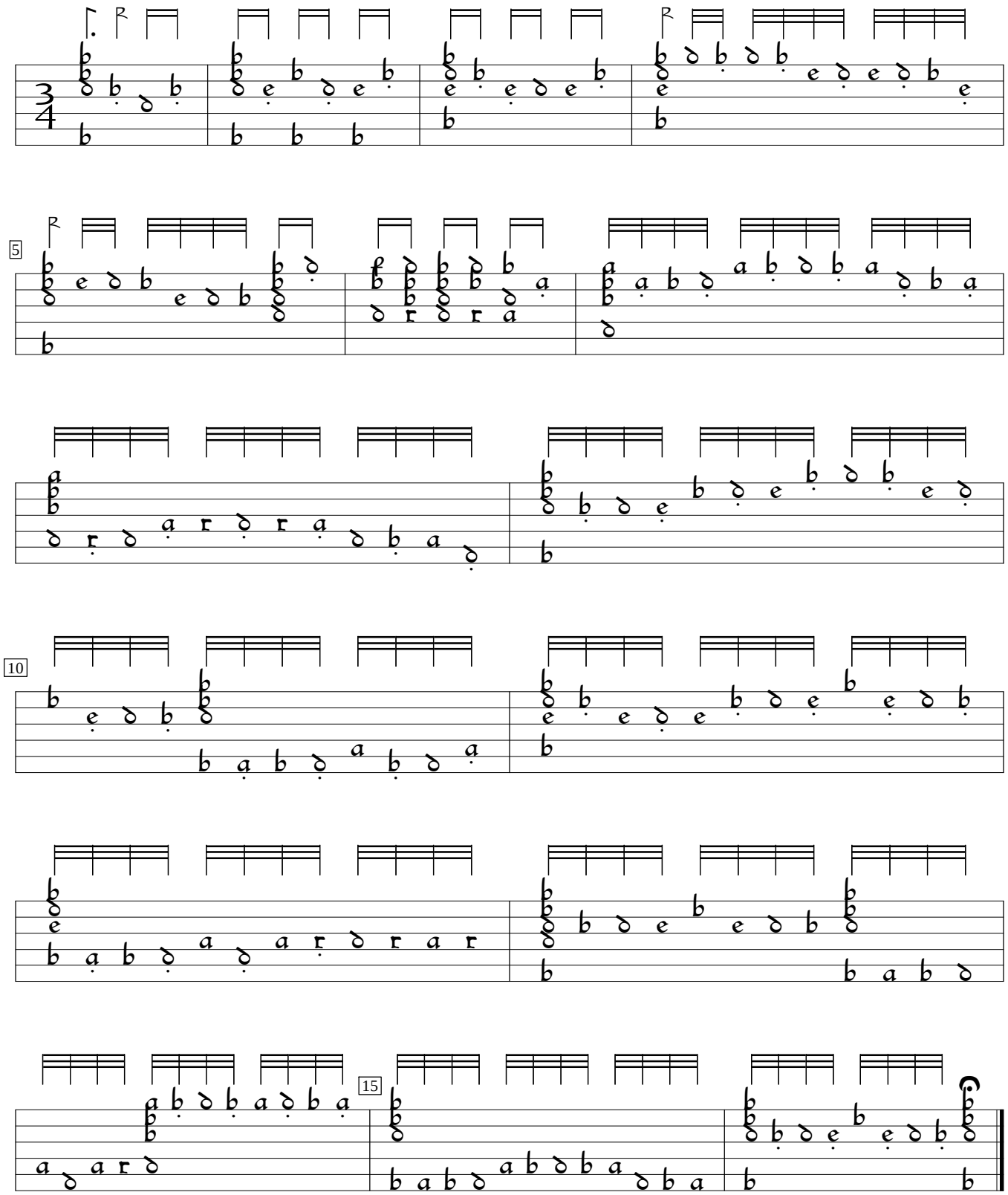
4b. Saltarello