34. Ehe ich mich vorbaß

Anonymous

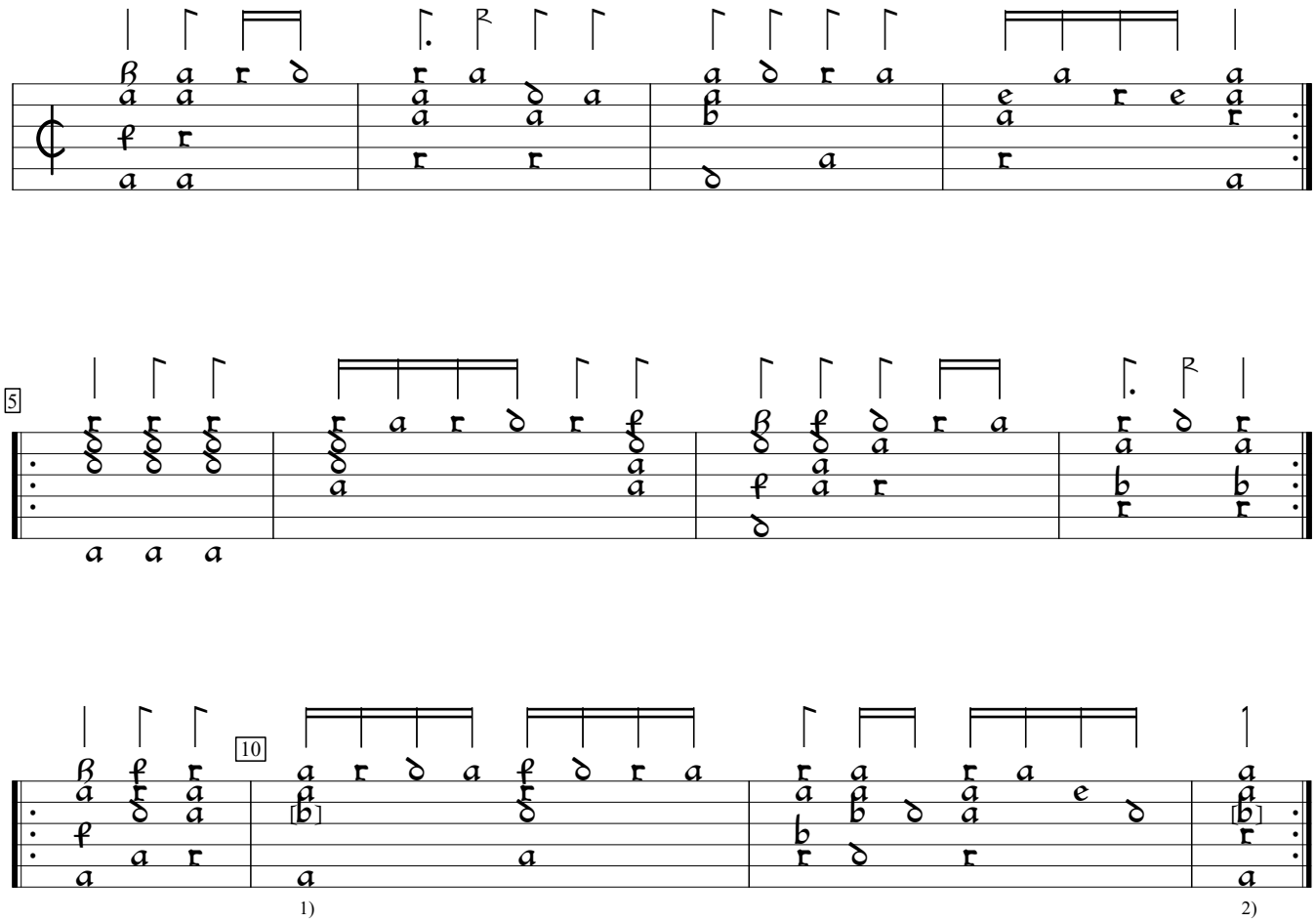

1) c in orig.
2) Stet. But this might better be a c.

D-LEm:Leipzig State Music Library ms ii.6.15:Dlugorai lute book, v.11 (1619), f.10va. Encoded and edited by Sarge Gerbode.