# 16. Chorea 16

## Pauren Tantz

Anonymous

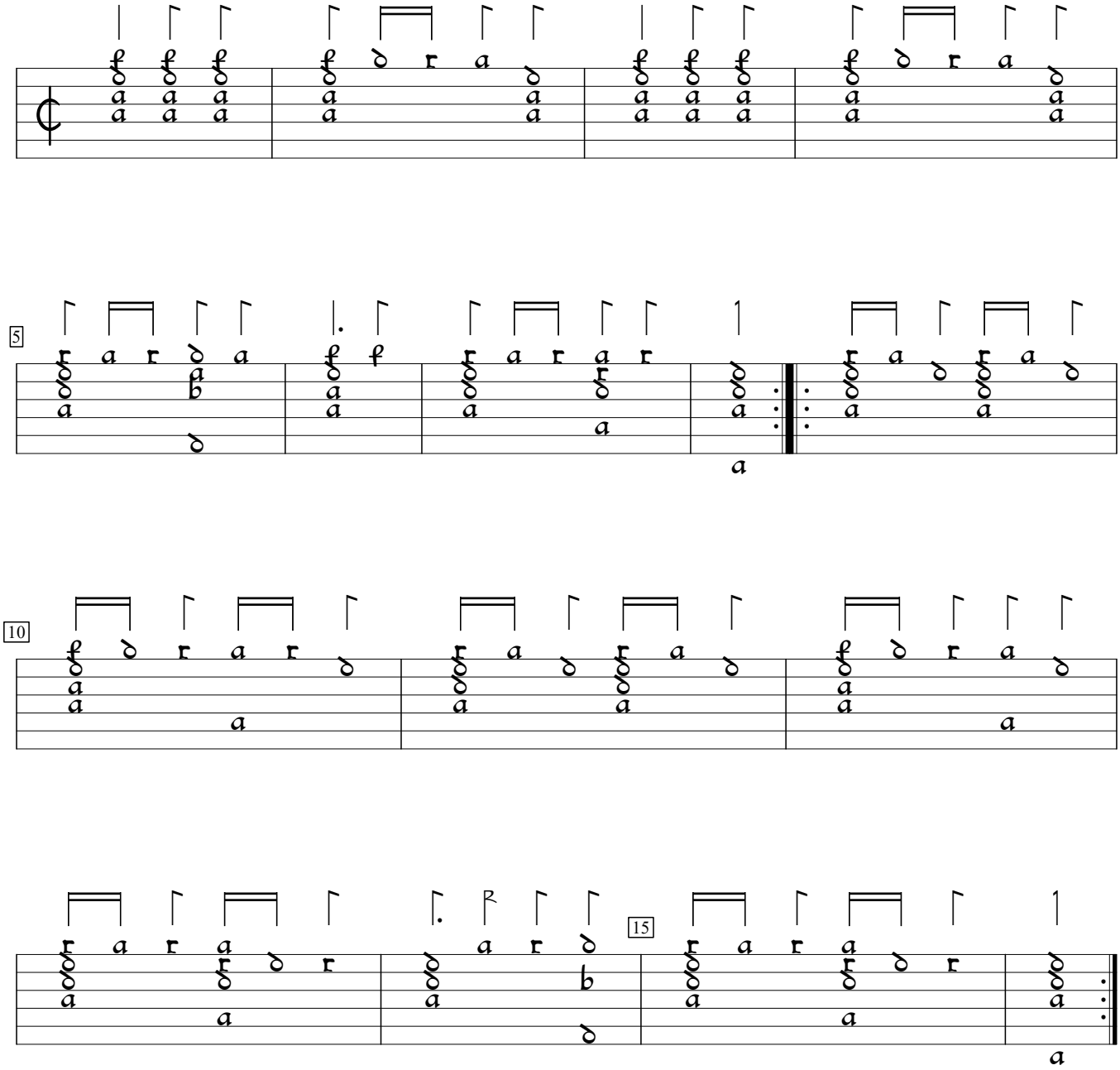


D-LEm:Leipzig State Music Library ms ii.6.15:Dlugorai lute book, v.10 (1619), f.4b. Encoded and edited by Sarge Gerbode.