4. Pavane 3a

Pavane 3 4 in orig.

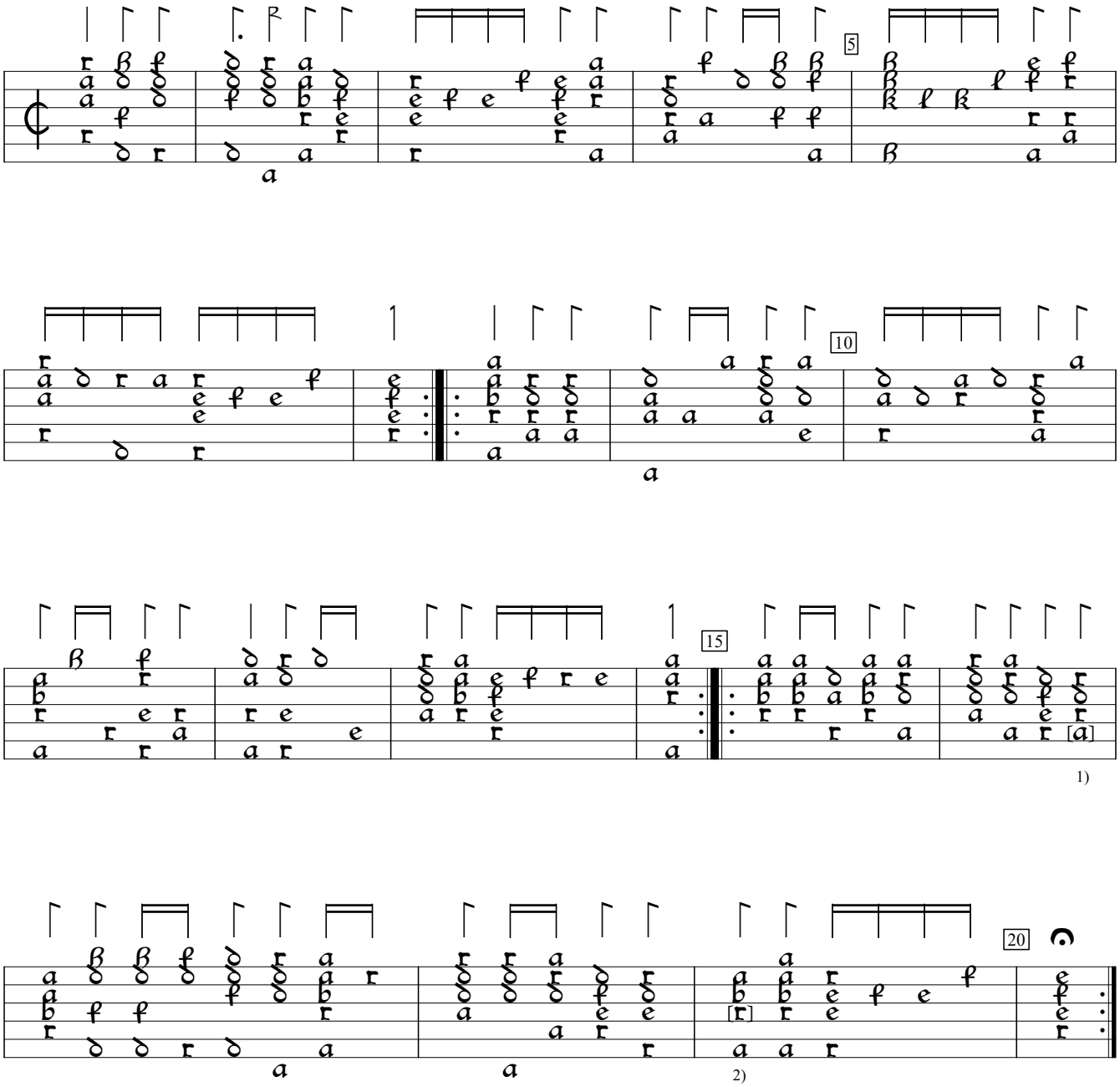

1) c on 6th course in orig.
2) a in orig.

D-LEm:Leipzig State Music Library ms ii.6.15:Dlugorai lute book, v.4 (1619), f.3. Encoded and edited by Sarge Gerbode.