3. Fuga 3

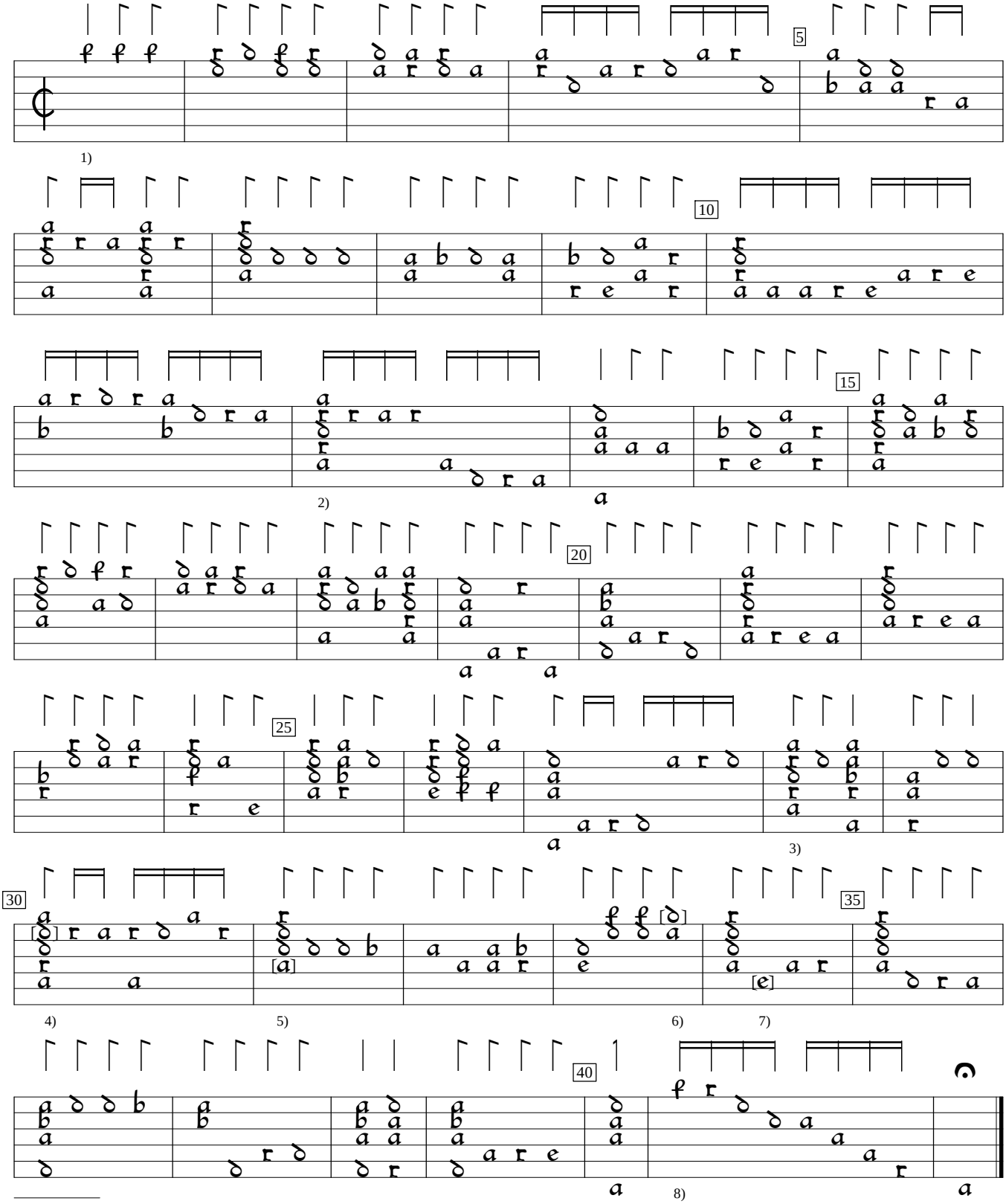

1) Rhythm flags double value, here and in bar 13.
2) Double value rhythm flag here ignored by editor.
3) In this bar and the next, rhythm flas were minim, crotchet, crotchet.
4) c in orig.
5) Note added by editor.
6) h in orig.
7) c in orig.
8) Rhythm flag supplied by editor.

D-LEm:Leipzig State Music Library ms ii.6.15:Dlugorai lute book, v.2 (1619), f.1vb. Enc. by S.Gerbode; ed. by S. Gerbode & John Robinson.