68. Lasst uns recht frolich singen

(Anonymous)

Anonymous

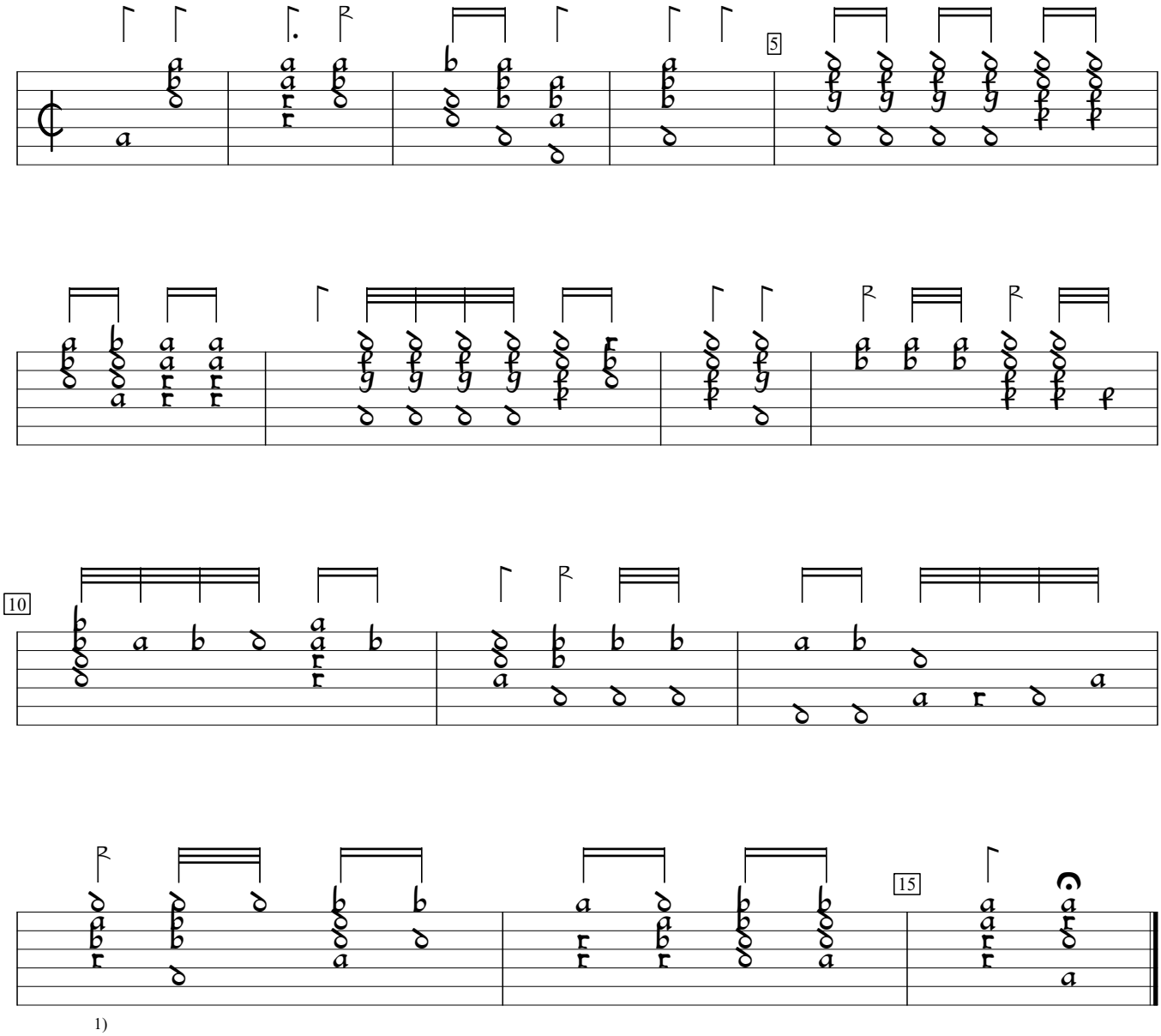

1) Rhythm flag double value in orig.

D-KA:Badische Landesbibliothek Mus.A.678:Karlsruhe MS (c1600), f. 22vb. Encoded by Rainer Boldhaus; edited by Sarge Gerbode.