49. Nach euch steht all mein lust und sinn

(Johannes Jeep)

Anonymous

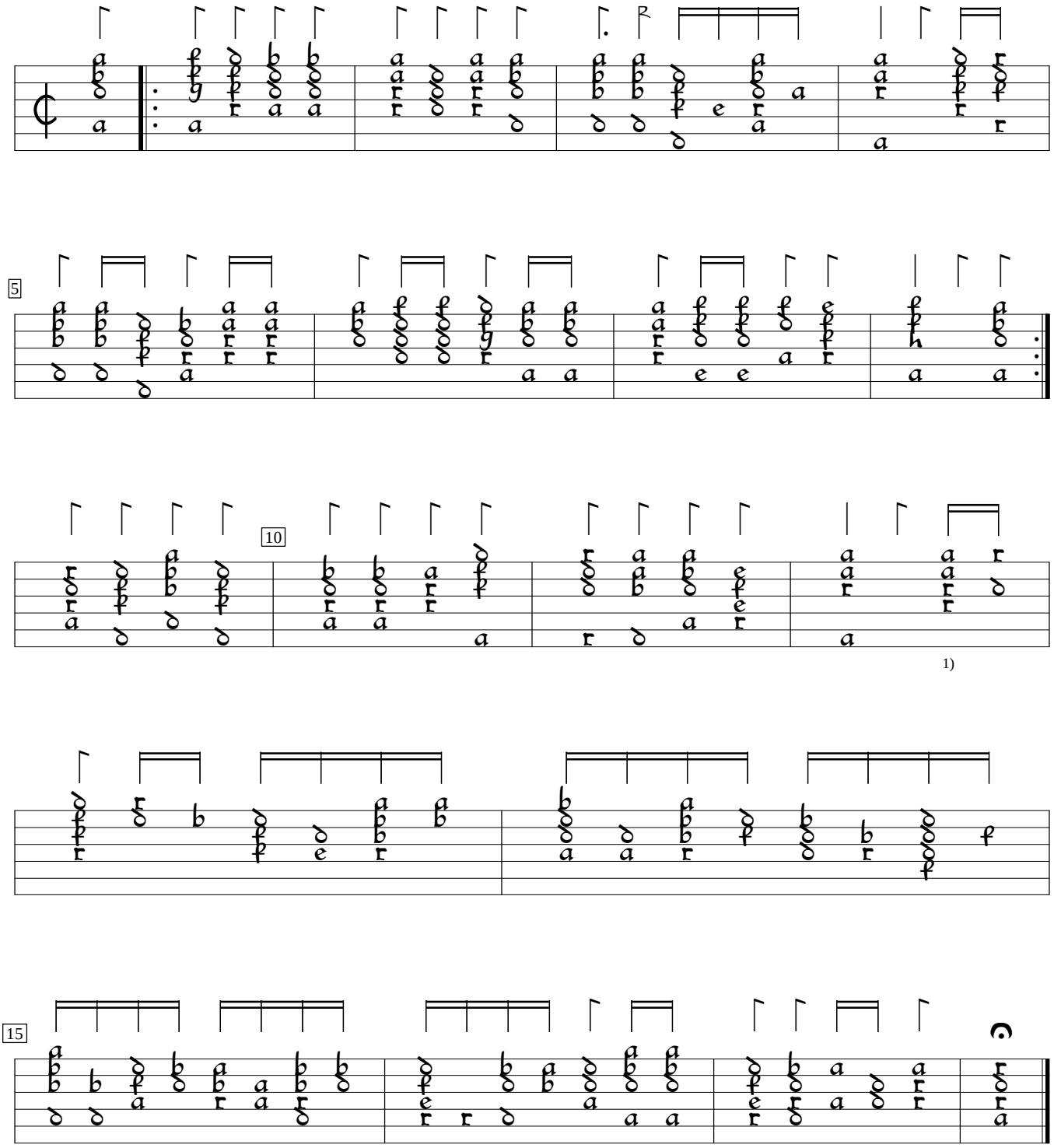

1) 2 rhythm flags double value in orig.

D-KA:Badische Landesbibliothek Mus.A.678:Karlsruhe MS (c1600), f. 18va. Encoded by Rainer Boldhaus; edited by Sarge Gerbode.